This is a digital copy of a book that was preserved for generations on library shelves before it was carefully scanned by Google as part of a project to make the world's books discoverable online.

It has survived long enough for the copyright to expire and the book to enter the public domain. A public domain book is one that was never subject to copyright or whose legal copyright term has expired. Whether a book is in the public domain may vary country to country. Public domain books are our gateways to the past, representing a wealth of history, culture and knowledge that's often difficult to discover.

Marks, notations and other marginalia present in the original volume will appear in this file - a reminder of this book's long journey from the publisher to a library and finally to you.

Usage guidelines

Google is proud to partner with libraries to digitize public domain materials and make them widely accessible. Public domain books belong to the public and we are merely their custodians. Nevertheless, this work is expensive, so in order to keep providing this resource, we have taken steps to prevent abuse by commercial parties, including placing technical restrictions on automated querying.

We also ask that you:

+ *Make non-commercial use of the files* We designed Google Book Search for use by individuals, and we request that you use these files for personal, non-commercial purposes.
+ *Refrain from automated querying* Do not send automated queries of any sort to Google's system: If you are conducting research on machine translation, optical character recognition or other areas where access to a large amount of text is helpful, please contact us. We encourage the use of public domain materials for these purposes and may be able to help.
+ *Maintain attribution* The Google "watermark" you see on each file is essential for informing people about this project and helping them find additional materials through Google Book Search. Please do not remove it.
+ *Keep it legal* Whatever your use, remember that you are responsible for ensuring that what you are doing is legal. Do not assume that just because we believe a book is in the public domain for users in the United States, that the work is also in the public domain for users in other countries. Whether a book is still in copyright varies from country to country, and we can't offer guidance on whether any specific use of any specific book is allowed. Please do not assume that a book's appearance in Google Book Search means it can be used in any manner anywhere in the world. Copyright infringement liability can be quite severe.

About Google Book Search

Google's mission is to organize the world's information and to make it universally accessible and useful. Google Book Search helps readers discover the world's books while helping authors and publishers reach new audiences. You can search through the full text of this book on the web at `http://books.google.com/`

CONGREGATIONAL PSALMIST

CHANTS

M
2136
.A53
1879

^^ 489.1879

HARVARD DIVINITY SCHOOL
Andover-Harvard Theological Library

FROM THE ESTATE OF
Rev. Charles Hutchins
OF CONCORD, MASSACHUSETTS
Received June 6, 1939

MUSIC LIBRARY

L. G. Porter
presented by
Dr. Allen
London.
July, 1879.

THE

Congregational Psalmist.

(SECOND SECTION.)

CHANTS, SANCTUSES,

ETC.,

BY THE BEST COMPOSERS, ANCIENT AND MODERN.

The Music and Words arranged for Congregational Use.

EDITED BY

HENRY ALLON, D.D.

EIGHTY-THIRD THOUSAND.

LONDON:
HODDER AND STOUGHTON, 27, PATERNOSTER ROW;
NOVELLO, EWER, & Co., BERNERS STREET, OXFORD STREET, AND
QUEEN STREET, CHEAPSIDE.

1879.

Mus 489.1879

HARVARD COLLEGE LIBRARY
FROM THE ESTATE OF
REV. G. [illegible] HOPKINS
MAY 24, 1939

LONDON:
J. AND W. RIDER, TYPOGRAPHICAL MUSIC PRINTERS,
BARTHOLOMEW CLOSE, E.C.

M
2126
.A53
1879

DIRECTIONS FOR CHANTING.

THE multiplication of artificial marks in chants, generally produces a mechanical result; these, therefore, are avoided as much as possible; but the following general explanations and rules may be of service :—

1. The hyphen [-] *connects* syllables, which are to be sung to one note of the music.

2. The diæresis [...] *separates* syllables, which are to be sung to different notes.

3. The circumflex [⁀] indicates that two or more notes are to be sung to the syllable over which it is placed.

4. Good chanting is simply good reading, only in a musical tone; the grouping of the words, emphasis, expression, &c., should be the same as in reading. The first thing in the study of a chant, therefore, is to determine upon the most natural and emphatic expression of the words. Hence, the words recited to the first note, which is *ad libitum*, are not to be sung faster than the words that follow, but as the natural expression may require. Musical time begins only with the first bar.

5. The first bar is not intended to indicate a rest after the recitative, but only the beginning of musical time; neither in a tune nor in a chant is a bar intended as a resting place, *e.g.*—

"I will bless the Lord, who hath | given me | counsel :"

The pause is not after the word "hath," but after the word "Lord." What follows is to be sung as one phrase, the words "who hath" as two short notes introductory to the cadence.

6. No chant should be used in a congregation until the precentor or choir shall have carefully studied the grouping, emphasis, and natural expression of the words.

INDEX.

Number.	Psalm.	Composer.	Key.	
1	VIII.	Dr. Philip Hayes	E	Single.
2	XVI.	Dr. T. S. Dupuis	A	Double.
3	XXIII.	Richard Farrant	F	Single.
4	XXVII.	R. Langdon	F	Double.
5	XXIV.	Rev. W. Tucker	A	Single.
6	XXIX.	Dr. W. Turner	D	Single.
7	XXX.	Dr. Boyce	F	Double.
8	XXXVI.	Dr. Alcock	A	Single.
9	XXXIV.	Dr. P. Hayes	E	Double.
10	LVII.	R. Langdon Dr. P. Hayes	D F	Single. Single.
11	XLII. & XLIII.	Dr. B. Cooke Rev. W. Felton	E E	Single. Single.
12	XXXIX.	Dr. Gauntlett	D	Double.
13	XLVI.	Dr. R. Woodward	B	Single.
14	XLVIII.	Lord Mornington	E	Double.
15	LI.	Flintoft	E	Double.
16	XLVII.	W. Lee	E	Single.
17	LXIII.	Dr. Philip Hayes	F	Single.
18	LXV.	J. Robinson	E	Double.
19	LXXVI.	Battishill	A	Single.
20	LXXI.	Fitzherbert	F	Double.
21	LXXII.	Dr. W. Boyce	D	Double.
22	LXXXIV.	T. Norris	A	Double.
23	LXVII.	Gregorian, 9th or Peregrine Tone	E	Single.
24	LXXXV.	Dr. W. Hayes	G	Double.
25	XCIII.	Dr. C. Gibbons	G	Single.
26	XCVII.	Goldwin	A	Single.
27	LXXXVI.	J. Battishill	A	Double.
28	LXXXIX.	J. Hindle, Mus. Bac.	E	Double.

Number.	Psalm.	Composer.	Key.	
29	XC.	Dr. Gauntlett	C	Double.
30	XCI.	Dr. T. S. Dupuis	A	Double.
31	XCII.	Lord Mornington	D	Double.
32	XCVIII.	Savage	B	Single.
33	XCV.	Dr. Alcock	A	Single.
		Dr. Blow	F	Single.
34	LXXXVII.	Dr. R. Woodward	C	Single.
35	XCVI.	Jones	D	Double.
36	C.	Pelham Humphreys	C	Single.
37	CIII.	Lord Mornington	E	Double.
		J. Weldon	G	Single.
38	CXXII.	Kelway	D	Single.
39	CII.	Purcell	G	Single.
		Higgins	G	Double.
40	CIV.	Soaper	A	Double.
41	CXI.	Dr. Crotch	A	Double.
42	CXXI.	Gregorian, 7th Tone	G	Single.
43	CXV.	Gregorian, 5th Tone	E	Single.
44	CXVI.	Dr. Gauntlett	E	Single& Double.
45	CXVIII.	Rev. P. Henley	F	Double.
46	CXXX.	Farrant	A	Single.
		H. Purcell	F	Single.
47	CXXXII.	Soaper	A	Double.
48	CXXXVI.	Gregorian, 5th Tone	E	Single.
49	CXXXVIII.	Croft	B	Single.
50	CXXXIX.	Dr. W. Hayes	G	Double.
51	CXLII.	Tallis	A	Single.
52	CXLIII.	Flintoft	G	Double.
53	CXXXIV.	Dr. Nares	A	Single.
54	CXLV.	Lord Mornington	D	Double.
55	CXLVI.	J. Robinson	E	Double.
56	CXLVII.	Dr. W. Boyce	D	Double.
57	CXLVIII.	Dr. Randall	E	Double.
58	CL.	Gregorian, 8th Tone	G	Single.
59	Numbers VI. 22—26	Gregorian, 1st Tone	F	Single.
60	1 Sam. II. 1—10	S. Wesley	G	Double.
61	1 Chron. XXIX. 10—13	Dr. Wm. Chard	E	Single.
62	Proverbs II. & III.	Dr. Crotch	G	Double.
63	Isaiah XI. 1—10.	From Handel	F	Double.

Number.	Psalm.	Composer.	Key.	
64	Isaiah XII.	Rev. P. Henley	F	Double.
65	Isaiah XXV. 1—9	Dr. Wm. Russell	E	Double.
66	Isaiah XXVI. 1—13	Anonymous	F	Double.
67	Isaiah XL. 1—11	Gregorian, from the 7th Tone	F	Double.
68	Isaiah LII. 7—10	Dean Aldrich	G	Double.
69	Isaiah XL., &c.	Langdon	F	Double.
70	Isaiah LIII.	Anonymous	C	Double.
71	Isaiah LX.	W. Hawes	E	Double.
72	Habakkuk III.	Rev. D. Thomas	G	Double.
73	Luke I. 68—79	Attwood	E	Double.
74	Luke II. 22—32	Gregorian, 7th Tone	F	Single.
75	Luke I. 46—55	Gregorian, 1st Tone	F	Single.
76	1 Cor. V., &c.	Gregorian, 6th Tone	G	Single.
77	1 Cor. XV.	W. Morley	D	Double.
78	Revelation I.	Dr. Blow	E	Single.
79	Benedicite, Opera Omnia	Gregorian, 5th Tone	E	Single.
80	Doxologies from the Apocalypse	Gregorian, &c.		Single.
81	Songs of Victory from the Apocalypse	Dr. Gauntlett		Single.
82	Alleluias from the Apocalypse	Dr. Gauntlett		Single.
83	"Gloria in Excelsis"	Dr. Gauntlett		Single.
84	"We praise thee, O God" (Te Deum)	Dr. Gauntlett		Single.
85	"We praise thee, O God" (Te Deum)	Gregorian		Single.
86	Sanctus, No. 1	Giovanni Croce.		
87	Sanctus, ,, 2	Dr. Gauntlett.		
88	Sanctus, ,, 3	From Kocher's "Zionsharfe."		
89	Sanctus, ,, 4	Old Latin, from Marbecke.		
90	Sanctus, ,, 5	Dr. Gauntlett.		
91	Sanctus, ,, 6	Dr. Camidge.		
92	Sanctus, ,, 7	Lutheran Sanctus.		
93	Sanctus, ,, 8	Orlando Gibbons.		
94	Sanctus, ,, 9	Arranged from Spohr.		
95	Sanctus, ,, 10	Arranged from a Gregorian Cantus.		

Number.	Psalm.	Composer.	Key.
96	Sanctus, No. 11	Tallis.	
97	"O Saviour of the World"	Gregorian 9th or Peregrine Tone	F
98	"Gloria in Excelsis"	Dr. Gauntlett.	
99	"I will arise"	Rev. Richard Cecil.	
100	"Dies Iræ"	Dr. Gauntlett.	
101	Suffrages	Tallis.	

ADDITIONAL CHANTS.

102	Barrow	F	Double.
103	S. Wesley	F	Double.
104	From Beethoven	C	Double.
105	Dr. Beckwith	D	Double.
106	Nares	A	Double.
107	Attwood	C	Double.

I. PSALM VIII.

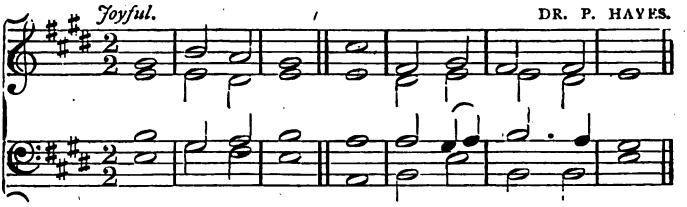

O | LORD our | Lord, || How excellent is thy | name, in | all the | earth!

2 Who hast | set thy | glory || Thy | glory a|bove the | heavens.

3 Out of the mouths of | babes and | sucklings || Hast | thou or|dain...ed | strength,

4 Be|cause-of thine | enemies; || That thou mightest still the | enemy and | the a|venger.

5 When I consider thy heavens, the | work-of thy | fingers, || The moon and the stars, | which thou | hast or|dained:

6 What is man, that thou art | mind...ful | of him? || And the son of | man, that | thou | visitest him?

7 For thou hast made him a little lower | than the | angels, || And hast crowned | him with | glory and | honour.

8 Thou madest him to have dominion over the | works-of thy | hands; || Thou hast put | all things | under his | feet:

9 All | sheep and | oxen, || Yea, | and the | beasts-of the | field;

10 The fowl of the air, and the | fish-of the | sea, || And whatsoever passeth | through the | paths-of the | seas.

11 O | Lord our | Lord, || How excellent is thy | name in | all the | earth!

GLORY BE TO THE FATHER, AND | TO THE | SON: || AND | TO THE | HO...LY | GHOST:

AS IT WAS IN THE BEGINNING, IS NOW, AND | EV...ER | SHALL BE: || WORLD | WITH...OUT | END. A|MEN.

2. PSALM XVI.

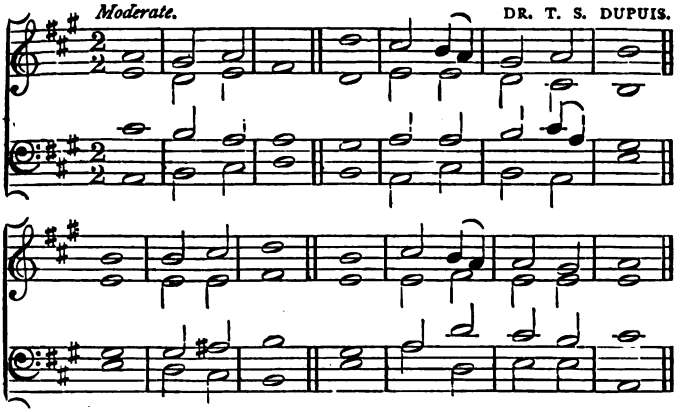

PRESERVE | me O | God: || For in | thee do-I | put my | trust.

O my soul, thou hast said unto the Lord, | Thou-art my | Lord: || My goodness ex-|tend...eth | not to | thee;

2 But | to the | saints || That | are | in the | earth,

And | to the | excellent, || In | whom is | all my-de-| light.

3 Their sorrows | shall be | multiplied || That hasten | af...ter-an|o...ther | God.

Their drink offerings of blood | will-I not | offer, || Nor take up their | names in|to my | lips.

4 The Lord is the portion of mine inheritance, | and-of my | cup: || Thou | dost main|tain my | lot.

The lines are fallen to me in | plea ..sant | places; || Yea I | have a | good...ly | heritage.

5 I will bless the Lord, who hath | given me | counsel: || My reins also instruct me | in the | night | seasons.

I have set the Lord | always be|fore me: || Because he is at my right hand, | I shall | not be | moved.

6 Therefore my heart is glad, and my | glory re|joiceth: || My flesh shall | al...so | rest in | hope.

For thou wilt not leave my | soul in | hell; || Neither wilt thou suffer thine | Holy One-to | see cor|ruption.

7 Thou wilt show me the | path of | life: || In thy | presence is | fulness of | joy:

At | thy right | hand, || There are | pleasures for | e.. ver-| more. GLORY BE, ETC.

3. PSALM XXIII.

Moderate. R. FARRANT.

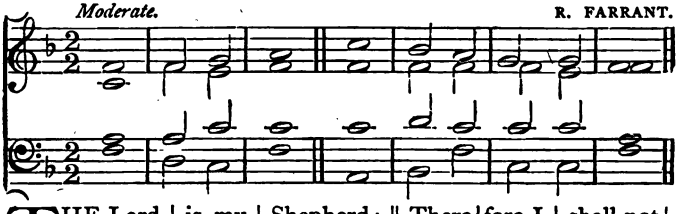

THE Lord | is my | Shepherd: || There|fore I | shall not| want.

2 He maketh me to lie down | in green | pastures; || He leadeth me be|side the | still | waters.

3 He re|storeth my | soul: || He leadeth me in the paths of righteousness | for His | name's | sake.

4 Yea, though I walk through the valley of the | shadow of | death, || I | ...will | fear no | evil;

5 For | thou art | with me; || Thy | rod-and thy | staff they | comfort me.

6 Thou preparest a | table be|fore me, || In the | pre... sence | of mine | enemies.

7 Thou anointest my | head with | oil; || My | cup, it | run...neth | over.

8 Surely | goodness and | mercy, || Shall follow me | all the | days-of my | life;

9 And | I will | dwell, || In the | house-of the | Lord for | ever. GLORY BE, ETC.

PSALM XXVII.

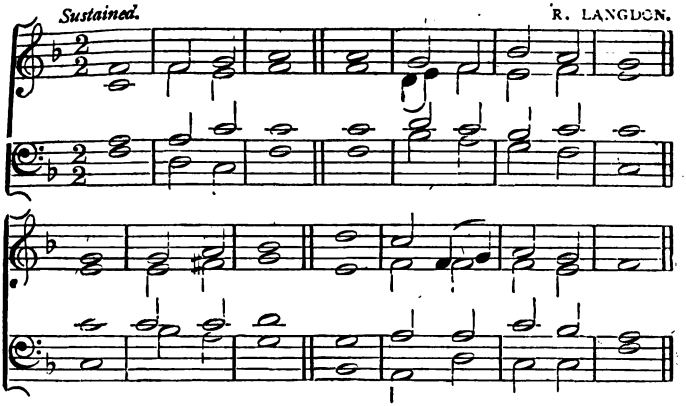

THE Lord is my light and my salvation; | whom shall - I | fear? || The Lord is the strength of my life; of | whom shall - I | be a-|fraid?

When the wicked, even mine enemies, | and my | foes, || Came upon me to eat up my | flesh, they | stumbled and | fell.

2 Though a host should en|camp a|gainst me, || My | heart | shall not | fear;

Though war should | rise a|gainst me, || In | this will | I be | confident.

3 One thing have I de|sired of - the | Lord, || And | that will | I seek | after;

That I may dwell in the house of the Lord all the | days - of my | life, || To behold the beauty of the Lord, and to en-| quire | in his | temple.

4 For in the | time of | trouble || He shall | hide - me in | his pa|vilion:

In the secret of his tabernacle | shall he | hide me; || He shall | set me - up|on a | rock.

5 And now shall mine head be | lift...ed | up || Above mine | ene...mies | round a|bout me:

Therefore will I offer in his tabernacle, sacri|fices of | joy; || I will sing, yea, I will sing | prai...ses | unto the | Lord.

6 Hear, O Lord, when I | cry-with my | voice: || Have mercy also up|on-me, and | an...swer | me.

When thou saidst, | Seek-ye my | face; || My heart said unto thee, Thy | face, Lord, | will I | seek

7 Hide not thy | face far | from me; || Put not thy | servant a|way in | anger;

Thou | hast-been my | help; || Leave me not, neither forsake me, O | God of | my sal|vation.

8 When my father and my | mother for|sake me, || Then the | Lord will | take me | up.

Teach me thy | way, O | Lord, || And lead me in a plain | path, be|cause-of mine | enemies.

9 Deliver | me not | over || Unto the | will | of mine | enemies:

For false witnesses are | risen up-a|gainst me, || And | such as | breathe out | cruelty.

10 I had fainted, unless I | had be|lieved || To see the goodness of the Lord, | in the | land-of the | living.

Wait on the Lord; be of good courage, and he shall | strengthen thine | heart: || Wait I | say up|on the | Lord.

GLORY BE TO THE FATHER, AND | TO THE | SON: || AND | TO THE | HO...LY | GHOST:

AS IT WAS IN THE BEGINNING, IS NOW, AND | EV...ER | SHALL BE: || WORLD | WITH...OUT | END. A|MEN.

5. PSALM XXIV.

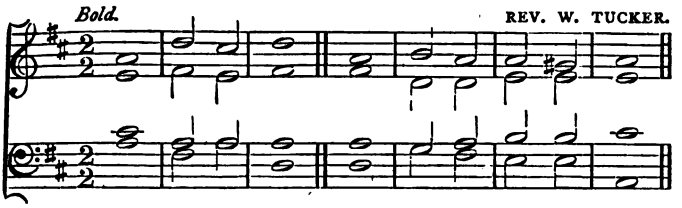

THE earth is the Lord's, and the | fulness there|of; || The world, and | they that | dwell there|in.

2 For he hath founded it up|on the | seas, || And established | it up|on the | floods.

3 Who shall ascend into the | hill-of the | Lord? || Or who shall | stand in-his | ho...ly | place?

4 He that hath clean hands, | and-a pure | heart; || Who hath not lifted up his soul unto | vanity, nor | sworn de|ceitfully.

5 He shall receive the | blessing from-the | Lord, || And righteousness from the | God of | his sal|vation.

6 This is the generation of | them that | seek him, || That | seek thy | face, O | Jacob.

7 Lift up your heads, O ye gates; and be ye lift up, ye ever|last...ing | doors; || And the King of | glo...ry | shall come | in.

8 Who is this | King of | glory? || The Lord, strong and mighty, the | Lord | mighty in | battle.

9 Lift up your heads, O ye gates; even lift them up, ye ever|last...ing | doors; || And the King of | glo...ry | shall come | in.

10 Who is this | King of | glory? || The Lord of Hosts, | He is-the | King of | glory.

GLORY BE, ETC.

6. PSALM XXIX.

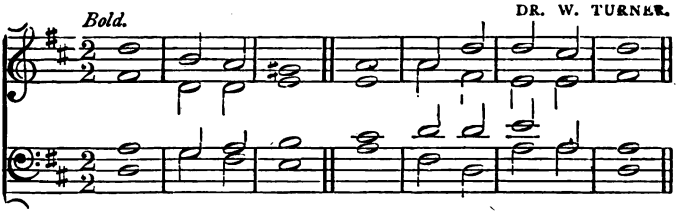

GIVE unto the Lord, | O ye | mighty: || Give unto the | Lord | glory and | strength.

2 Give unto the Lord the glory due | unto His | name; || Worship the | Lord, in-the | beauty of | holiness.

3 The voice of the Lord is up|on the | waters; || The God of glory thundereth; the | Lord is-up|on many | waters.

4 The voice of the | Lord is | powerful; || The voice of the | Lord is | full of | majesty.

5 The voice of the Lord | breaketh the | cedars; || Yea, the Lord | breaketh the | cedars of | Lebanon.

6 He maketh them also to | skip like-a | calf; || Lebanon and Sirion | like a | young | unicorn.

7 The voice of the Lord divideth the | flames of | fire. || The voice of the Lord shaketh the wilderness; the Lord | shaketh the | wilderness of | Kadesh.

8 The voice of the Lord maketh the hinds to calve, and dis|covereth the | forests: || And in his temple doth | every one | speak-of his | glory.

9 The Lord sitteth up|on the | flood; || Yea, the Lord | sit...teth | King for | ever.

10 The Lord will give strength | unto his | people; || The Lord will | bless his | people with | peace.

GLORY BE, ETC.

7. PSALM XXX.

Calm and Sustained. DR. BOYCE.

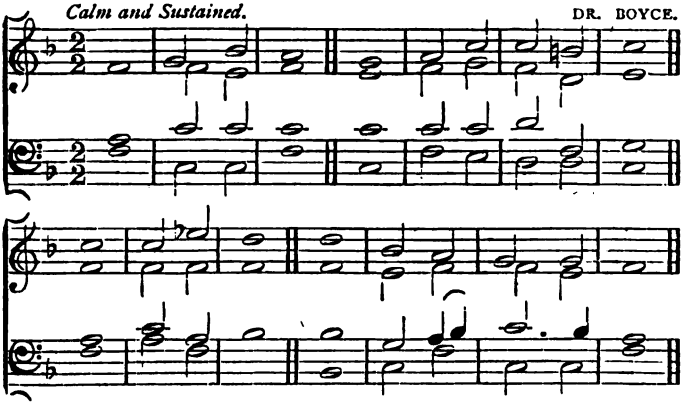

I WILL extol thee, O Lord, for thou hast | lifted me | up, ||
And hast not made my | foes to-re|joice | over me.

O Lord my God, I | cried unto | thee, || And | thou hast | heal...ed | me.

2 O Lord, thou hast brought up my | soul from-the | grave: || Thou hast kept me alive, that I | should-not go | down to-the | pit.

Sing unto the Lord, O ye | saints of | his, || And give thanks at the re|mem...brance | of his | holiness.

3 For his anger endureth | but a | moment; || And | in his | favour is | life;

Weeping may en|dure for-a | night, || But | joy cometh | in the | morning.

4 And in my prosperity I said, I shall | never be | moved: || Lord, by thy favour thou hast made my | moun...tain | to stand | strong.

Thou didst hide thy face, and | I was | troubled: || I cried to thee, O Lord; and unto the Lord | I made | sup...pli|cation.

5 What profit is there in my blood, when I go | down to-the | pit? || Shall the dust praise thee? Shall | it de|clare thy|truth?

Hear, O Lord, and have | mercy up|on me: || O | Lord, be | thou my | helper.

6 Thou hast | turn...ed | for me || My | mourn...ing | in...to | dancing.

Thou hast | put-off my | sackcloth, || And | gird...ed | me with | gladness;

7 To the end | that my | glory || May sing praise to | thee and | not be | silent.

O | Lord my | God || I will give | thanks unto | thee for | ever. GLORY BE ETC.

8. PSALM XXXVI.

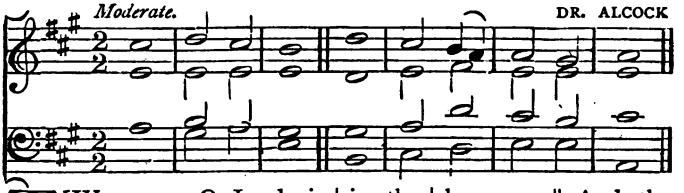

THY mercy, O Lord, is | in the | heavens; || And thy faithfulness | reach.. eth | unto the | clouds.

2 Thy righteousness is | like-the great | mountains; || Thy | judg...ments | are-a great | deep.

3 O Lord, thou preservest | man and | beast: || How excellent is thy | lov...ing | kindness, O | God!

4 Therefore the children of men | put their | trust || Under the | sha...dow | of thy | wings.

5 They shall be a|bundant...ly | satisfied || With the | fat...ness | of thine | house;

6 And thou shalt | make them | drink || Of the | riv...er | of thy | pleasures.

7 For with thee is the | fountain of | life; || In | thy light | shall we | see light.

8 O continue thy loving kindness unto | them that | know thee; || And thy righteousness to the | up...right | in | heart.

GLORY BE, ETC.

9. PSALM XXXIV.

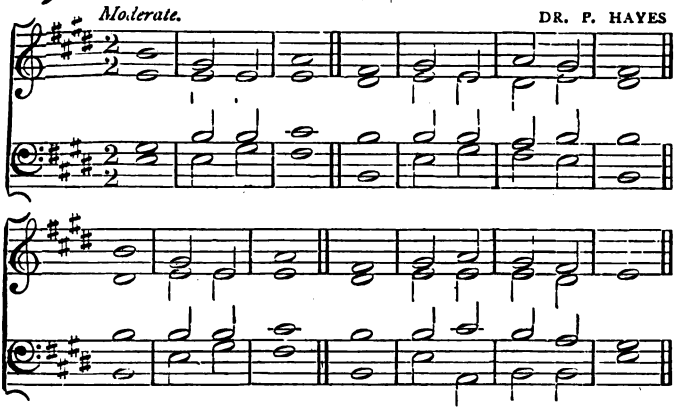

I WILL bless the | Lord at | all times: || His praise shall con|tinual...ly | be-in my | mouth.

My soul shall make her | boast in-the | Lord; || The humble shall | hear there|of and-be | glad.

2 O magnify the | Lord | with me, || And let us ex|alt his | name to|gether.

I sought the | Lord, and-he | heard me, || And delivered | me from | all my | fears.

3 They looked unto him, | and were | lightened; || And their | faces were | not a|shamed.

This poor man cried, | and-the Lord | heard him, || And saved him | out of | all his | troubles.

4 The angel of the Lord encampeth round about | them that | fear him, || And | he de|liver...eth | them.

O taste and see that the | Lord is | good; || Blessed is the | man that | trusteth in | him.

5 O fear the Lord, | ye his | saints; || For there is no | want to | them that | fear him.

The young lions do lack, and | suf...fer | hunger: || But they that seek the Lord shall | not want | any good | thing.

6 The righteous cry, | and-the Lord | heareth, || And delivereth them | out of | all their | troubles.

The Lord is nigh unto them that are of a | bro...ken | heart; || And saveth such as | be of-a | con...trite | spirit.

7 Many are the af|flictions of-the | righteous; || But the Lord de | livereth him | out-of them | all.

He keepeth | all his | bones; || Not | one of | them is | broken.

8 Evil shall | slay the | wicked; || And they that hate the | right...eous | shall be | desolate.

The Lord redeemeth the | soul-of his | servants; || And none of them that | trust in | him shall-be | desolate.

GLORY BE ETC.

10. PSALM LVII.

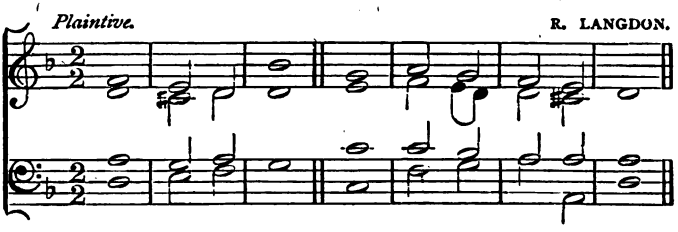

BE merciful unto me, O God, be | merci...ful | unto me: || For my | soul | trust...eth | in thee:

2 Yea, in the shadow of thy wings will I | make my | refuge, || Until these ca|lamities be | o...ver | past.

3 I will cry unto | God most | high; || Unto God that per|form...eth | all things | for me.

4 He shall | send from | heaven, || And save me from the reproach of | him that-would | swallow me | up.

5 God | shall send | forth || His | mer...cy | and his | truth.

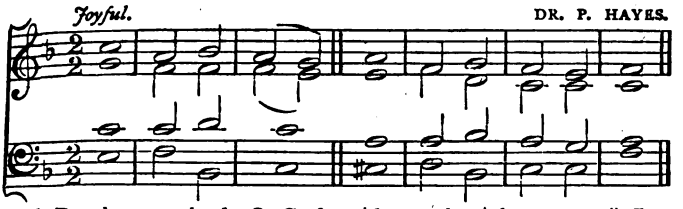

6 Be thou exalted, O God, a | bove the | heavens; || Let thy glory | be - a...bove | all the | earth.

7 My heart is fixed, O God, my | heart is | fixed; || I will | sing and | give | praise.

8 Awake up, my glory; awake, | psaltery and | harp: || I my | self will - a | wake right | early.

9 I will praise thee, O Lord, a | mong the | people: || I will sing unto | thee a | mong the | nations.

10 For thy mercy is great | unto the | heavens, || And thy | truth | unto the | clouds.

11 Be thou exalted, O God, a | bove the | heavens; || Let thy glory | be - a...bove | all the | earth.

GLORY BE, ETC.

II. PSALMS XLII. & XLIII.

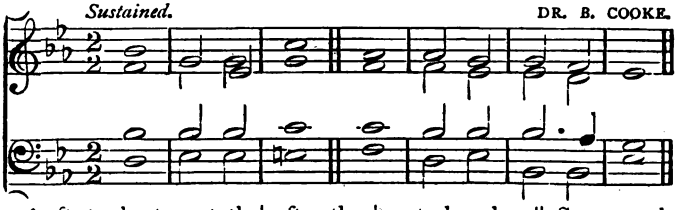

AS the hart panteth | after the | waterbrooks, || So panteth my | soul after | thee, O | God.

2 My soul thirsteth for God, for the | liv...ing | God; || When shall I come and ap | pear...be | fore | God?

3 My tears have been my meat | day and | night, || While they continually say unto me, | Where is | now thy | God?

4 When I re|mem...ber | these things || I | pour-out my | soul with|in me:

5 For I had | gone with-the | multitude, || I went with them | to the | house of | God.

6 With the voice of | joy and | praise, || With a multitude | that kept | ho...ly | day.

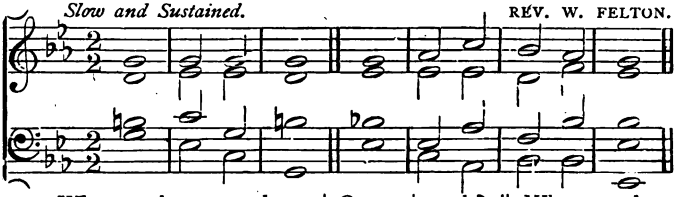

7 Why art thou cast down | O my | soul? || Why art thou dis|qui...et|ed with|in me?

8 Hope thou in God; for I | shall yet | praise him || For the | help | of his | countenance.

9 Deep calleth unto deep at the | noise-of thy | water-spouts, || All thy waves and thy | bil...lows | are gone | over me.

COOKE'S CHANT—*repeated.*

10 Yet the | Lord will-com|mand || His loving | kind...ness | in the | day time,

11 And in the night his | song shall-be | with me, || And my prayer unto the | God | of my | life.

12 O send out thy light and thy truth, | let them | lead me; || Let them bring me unto thy holy | hill, and | to thy | tabernacles.

13 Then will I go unto the altar of God, unto God my ex|ceed...ing | joy: || Yea upon the harp will I | praise-thee O | God my | God.

FELTON'S CHANT—*repeated.*

14 Why art thou cast down | O my | soul? || And why art thou dis|qui...et|ed with|in me?

15 Hope thou in God, for I | shall yet | praise him, || Who is the health of my | counte...nance | and my | God.

COOKE'S CHANT—*repeated.*

GLORY BE, ETC.

12. PSALM XXXIX.

Slow.

RECITATIVE. DR. GAUNTLETT.

UNISON.

I SAID, I will take | heed-to my | ways, || That I | sin not | with my | tongue:

2 I will keep my | mouth with-a bridle, || While the | wick...ed | is be|fore me.

3 I was dumb with silence, I | held my | peace, || Even from good; | and my | sorrow was | stirred.

4 My heart was | hot with|in me, || While I was musing the fire burned; then | spake I | with my | tongue,

Slow and Sustained.

5 Lord, make me to | know mine | end, || And the | mea... sure | of my | days,

What | ...it | is; || That I may | know how | frail I | am.

6 Behold, thou hast made my | days-as a | handbreadth; ||
And mine | age-is as | nothing be|fore thee.

Verily every man at | his best | state || Is | al...to|ge...
ther | vanity.

7 Surely every man walketh in a | vain | show; || Surely
they are dis|qui...et|ed in | vain:

He | heapeth up | riches, || And | knoweth not | who
shall | gather them.

8 And now, Lord, what | wait I | for? || My | hope | is
in | thee.

Deliver me from | all-my trans|gressions; || Make me
not the re|proach | of the | foolish.

9 I was dumb, I opened | not my | mouth; || Be|cause |
thou | didst it.

Remove thy | stroke away | from me: || I am consumed
by the | blow | of thine | hand.

10 When | thou with-re|bukes || Dost cor|rect man | for
in|iquity;

Thou makest his beauty to consume away | like a |
moth: || Surely | eve...ry | man is | vanity.

11 Hear my prayer, O Lord, and give ear un|to my | cry; ||
Hold not thy | peace | at my | tears:

For I am a | stran...ger | with thee, || And a sojourner,
as | all my | fa...thers | were.

12 O | spare | me, || That I | may re|co...ver | strength,
Before | I go | hence, || And | be | no | more.

GLORY BE TO THE FATHER, AND | TO THE | SON: || AND |
TO THE | HO...LY | GHOST:

AS IT WAS IN THE BEGINNING, IS NOW, AND | EV...ER |
SHALL BE: || WORLD | WITH...OUT | END. | A...MEN.

13. PSALM XLVI.

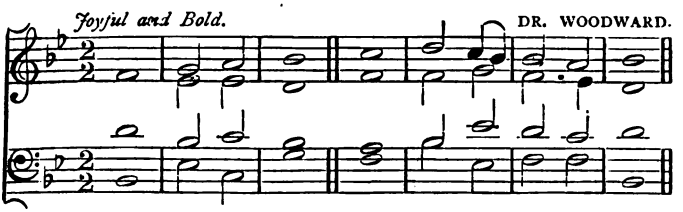

GOD is our | refuge and | strength, || A very | pre...sent | help in | trouble.

2 Therefore will not we fear, though the | earth be-re-| moved, || And though the mountains be carried | into the | midst-of the | sea;

3 Though the waters thereof | roar and-be | troubled, || Though the mountains | shake with-the | swelling there|of.

4 There is a river, the streams whereof shall make glad the | city of | God, || The holy place of the tabernacles | of the | most | High.

5 God is in the midst of her; she | shall-not be | moved: || God shall | help-her, and | that right | early.

6 The heathen raged, the | kingdoms were | moved: || He | uttered his | voice,-the earth | melted.

7 The Lord of | Hosts is | with us; || The God of | Ja...cob | is our | refuge.

8 Come, behold the | works-of the | Lord, || What desolations | he hath | made in-the | earth.

9 He maketh wars to cease unto the | end-of the | earth; || He breaketh the bow, and cutteth the spear in sunder; he | burneth the | chariot in-the | fire.

10 Be still, and know that | I am | God: || I will be exalted among the heathen, I will be ex|alt...ed | in the | earth.

11 The Lord of | Hosts is | with us; || The God of | Ja...cob | is our | refuge. GLORY BE, ETC

14. PSALM XLVIII.

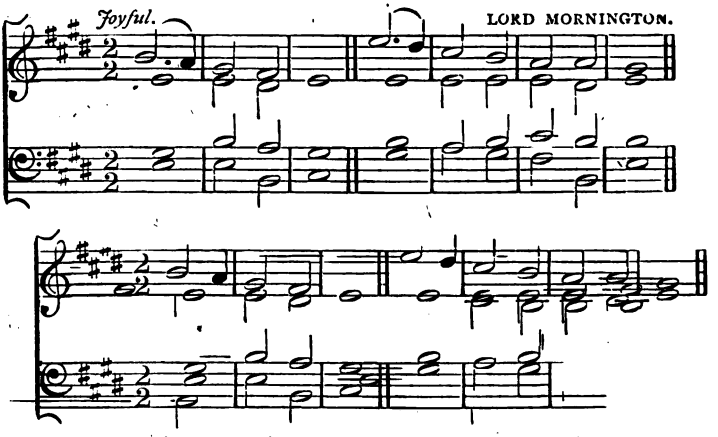

GREAT | is the | Lord, || And | great...ly | to be | praised,

In the city | of our | God, || In the | moun...tain | of his | holiness.

2 Beautiful for | sit...u|ation, || The joy of the | whole earth, | is Mount | Zion,

On the sides of the north, the city | of - the great | King. || God is known in her | pala...ces | for a | refuge.

3 For, lo, the | kings were - as|sembled, || They | pas... sed | by to|gether.

They saw it, and | so they | marvelled; || They were | troubled and | hasted a|way.

4 Fear took hold up|on them | there, || And pain | as- of a | woman in | travail.

Thou breakest the | ships of | Tarshish || With | ...an | east | wind.

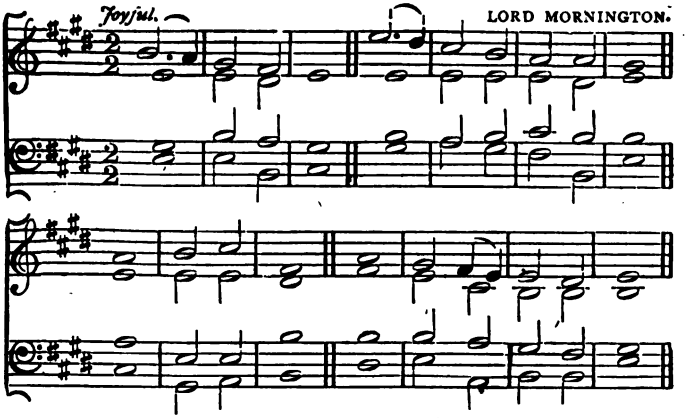

5 As we have heard, | so have-we | seen || In the | city of-the | Lord of | hosts,

In the city | of our | God: || God will es|tab...lish | it for | ever.

6 We have thought of thy loving | kindness, O | God, || In the | midst | of thy | temple.

According to thy name, O God, so is thy praise untc the | ends-of the | earth; || Thy right | hand is | full of | righteousness.

7 Let mount | Zion re|joice, || Let the daughters of Judah be | glad, be|cause-of thy | judgments.

Walk about Zion, and go | round a|bout her: || And | tell the | towers there|of.

8 Mark ye well her bulwarks, con|sider her | palaces; || That ye may tell it to the | gen...er|a...tion | following.

For this God is our God for | ever and | ever: || He will be our | guide, even | un...to | death.

GLORY BE TO THE FATHER, AND | TO THE | SON: || AND | TO THE | HO...LY | GHOST:

AS IT WAS IN THE BEGINNING, IS NOW, AND | EV...ER | SHALL BE: || WORLD | WITH...OUT | END. A|MEN.

15. PSALM LI.

Grave and Sustained. FLINTOFT.

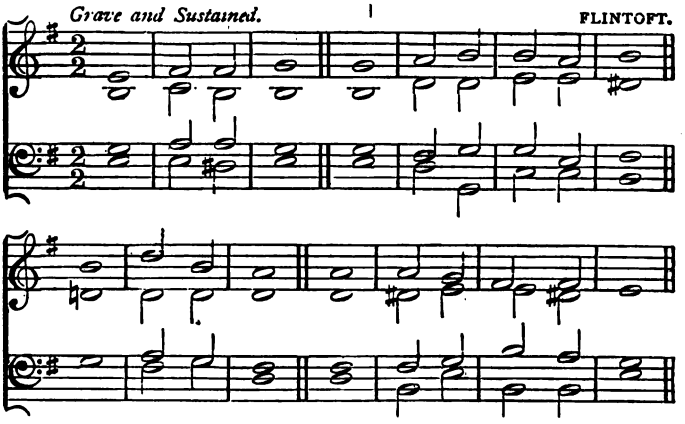

HAVE mercy up | on - me, O | God, || According | to thy | lov...ing | kindness:

According to the multitude of thy | ten...der | mercies || Blot | out all | my trans | gressions.

2 Wash me throughly from | mine in | iquity, || And | cleanse me | from my | sin.

For I acknowledge | my trans | gressions: || And my | sin is | ever be | fore me.

3 Against thee, thee only, | have I | sinned, || And done this | e...vil | in thy | sight:

That thou mightest be justified | when thou | speakest, || And be | clear | when thou | judgest.

4 Behold, I was shapen | in in | iquity; || And in | sin did - my | mother con | ceive me.

Behold, thou desirest truth in the | in...ward | parts: || And in the hidden part thou shalt | make - me to | know | wisdom.

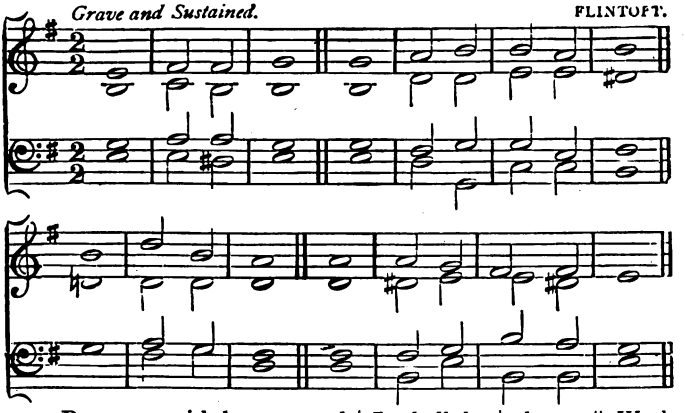

5 Purge me with hyssop, and | I - shall be | clean; || Wash me, and | I - shall be | whiter than | snow.

Make me to hear | joy and | gladness; || That the bones which thou hast | bro...ken | may re | joice.

6 Hide thy | face from - my | sins, || And | blot out | all mine - in | iquities.

Create in me a clean | heart, O | God; || And re | new - a right | spirit with | in me.

7 Cast me not away | from thy | presence; || And take not thy | Ho...ly | Spi...rit | from me:

Restore unto me the joy of | thy sal | vation; || And up | hold me | with - thy free | spirit.

8 Then will I teach trans | gressors thy | ways; || And sinners | shall - be con | vert...ed | unto thee.

O Lord, open | thou my | lips; || And my | mouth shall | show - forth thy | praise.

9 For thou desirest not sacrifice, | else would - I | give it; || Thou de | lightest not | in burnt | offering;

The sacrifices of God are a | bro...ken | spirit; || A broken and a contrite heart, O | God, thou | wilt - not de | spise.

GLORY BE, ETC.

16. PSALM XLVII.

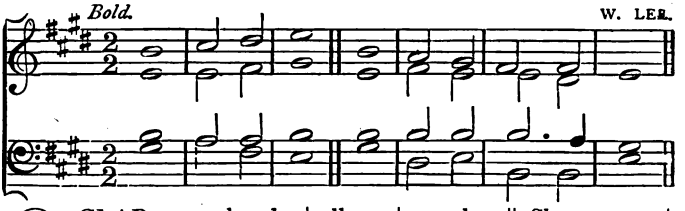

O CLAP your hands, | all ye | people: || Shout unto | God with-the | voice of | triumph.

2 For the Lord most | high is | terrible; || He is a great King | o...ver | all the | earth.

3 He shall subdue the | peo...ple | under us, || And the | na...tions | under our | feet.

4 He shall choose our in | heri...tance | for us, || The excellency of | Ja...cob | whom he | loved.

5 God is gone | up with-a | shout, || The Lord | with the | sound of-a | trumpet.

6 Sing praises to | God, sing | praises: || Sing praises | unto our | King, sing | praises.

7 For God is the King of | all the | earth: || Sing ye | praises with | un...der | standing.

8 God reigneth | over the | heathen: || God sitteth upon the | throne | of his | holiness.

9 The princes of the people are | gathered to | gether, || Even the people | of the | God of | Abraham:

10 For the shields of the earth be | long unto | God: || He is | great | ly ex | alted.

GLORY BE TO THE FATHER, AND | TO THE | SON: || AND | TO THE | HO...LY | GHOST:

AS IT WAS IN THE BEGINNING, IS NOW, AND | EV...ER | SHALL BE: || WORLD | WITH...OUT | END. A | MEN.

17. PSALM LXIII.

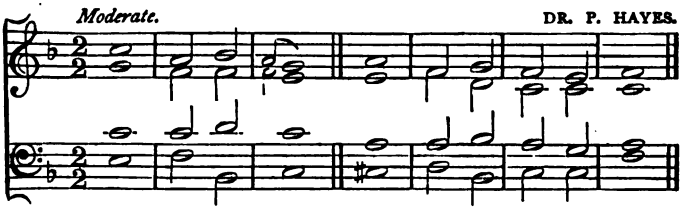

O GOD, | thou art | my God; || And | ear...ly | will I | seek thee.

2 My soul thirsteth for thee, my flesh | long...eth | for thee, || In a dry and thirsty land, | where no | wa...ter | is.

3 To see thy power | and thy | glory, || As I have | seen thee | in the | sanctuary.

4 Because thy loving kindness is | better than | life, || My | lips shall | praise | thee.

5 Thus will I bless thee | while I | live; || I will | lift-up my | hands-in thy | name.

6 My soul shall be satisfied as with | marrow and | fatness; || And my mouth shall | praise-thee with | joy...ful | lips.

7 When I remember thee up|on my | bed, || And meditate on thee | in the | night | watches.

8 Because thou | hast-been my | help; || Therefore in the shadow of thy | wings will | I re|joice.

9 My soul followeth | hard after | thee: || And | thy right | hand up|holdeth me.

10 But those that seek my soul | to de|stroy it, || Shall go into the | low...er | parts-of the | earth.

11 They shall | fall by-the | sword: || They shall | be a | portion for | foxes.

12 But the king shall re|joice in | God; || Every one that | sweareth by | him shall | glory:

13 But the | mouth of | them || That speak | lies | shall be | stopped.

GLORY BE, ETC.

18. PSALM LXV.

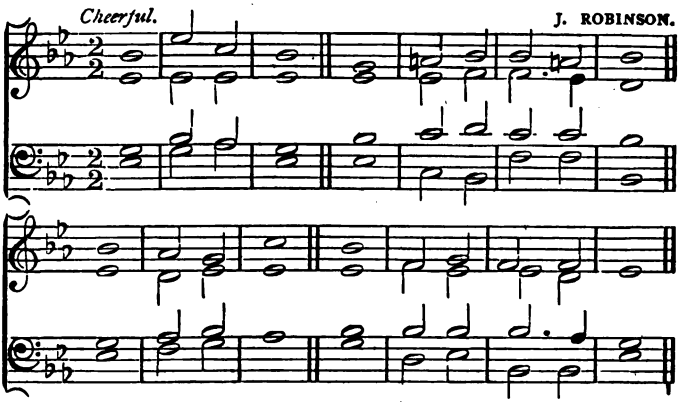

PRAISE waiteth for thee, O | God, in | Sion: || And unto | thee shall-the | vow be-per|formed.

O thou that | hear...est | prayer, || Unto | thee shall | all flesh | come.

2 Blessed is the man | whom thou | choosest, || And causest to approach unto thee, that | he may | dwell-in thy | courts:

We shall be satisfied with the | goodness of-thy | house, || Even | of thy | ho...ly | temple.

3 By terrible things in righteousness | wilt thou | answer us, || O | God of | our sal|vation;

Who art the confidence of all the | ends-of the | earth, || And of them that are afar | off up|on the | sea.

4 Who by his strength setteth | fast the | mountains; || Being | gird|ed with | power:

Who stilleth the | noise-of the | seas, || The noise of their waves, and the | tu...mult | of the | people.

5 They also that dwell in the | utter...most | parts, || Are a|fraid | at thy | tokens:

Thou makest the out|goings of-the | morning || And | even...ing | to re|joice.

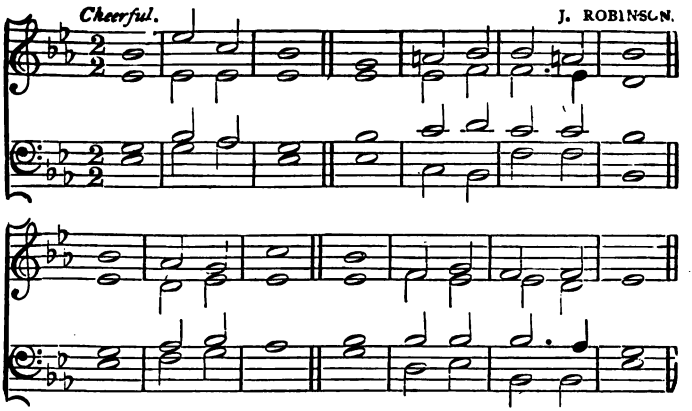

6 Thou visitest the | earth, and | waterest it; || Thou greatly enrichest it with the river of God, | which is | full of | water;

Thou pre | parest them | corn, || When thou hast | so pro | vi...ded | for it.

7 Thou waterest the ridges there | of a | bundantly: || Thou | settlest the | furrows there | of:

Thou makest it | soft with | showers: || Thou | blessest the | springing there | of.

8 Thou crownest the year | with thy | goodness; || And | all thy | paths drop | fatness.

They drop upon the | pastures of-the | wilderness: || And the little hills re | joice on | ev...ery | side.

9 The pastures are | clothed with | flocks; || The valleys also are | cover...ed | over with | corn;

They | shout for | joy, || For | joy they | al...so | sing.

GLORY BE TO THE FATHER, AND | TO THE | SON: || AND | TO THE | HO...LY | GHOST:

AS IT WAS IN THE BEGINNING, IS NOW, AND | EV...ER | SHALL BE: || WORLD | WITH...OUT | END. A | MEN.

19. PSALM LXXVI.

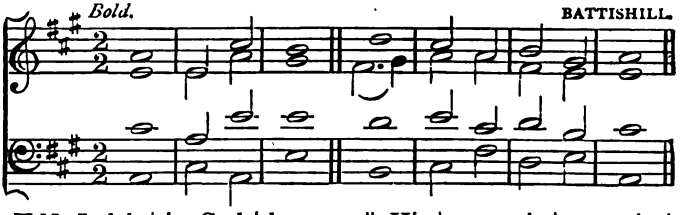

IN Judah | is God | known: || His | name is | great in | Israel.

2 In Salem also | is his | tabernacle, || And his | dwell...ing | place in | Zion.

3 There brake he the | arrows of-the | bow, || The | shield, and-the | sword, and-the | battle.

4 Thou art more | glorious and | excellent || Than the | moun|tains of | prey.

5 The stouthearted are spoiled, they have | slept their | sleep: || And none of the men of | might have | found their | hands.

6 At thy rebuke, O | God of | Jacob, || Both the chariot and horse are | cast into-a | dead | sleep.

7 Thou, even thou, | art to-be | feared: || And who may stand in thy sight when | once | thou art | angry?

8 Thou didst cause judgment to be | heard from | heaven; || The earth | fear...ed, | and was | still,

9 When God a|rose to | judgment, || To save | all the | meek-of the | earth.

10 Surely the wrath of | man shall | praise thee: || The remainder of | wrath shalt | thou re|strain.

11 Vow, and pay unto the | Lord your | God: || Let all that be round about him bring presents unto | him that | ought to-be | feared.

12 He shall cut off the | spirit of | princes: || He is terrible to the | kings | of the | earth. GLORY BE, ETC.

20. PSALM LXXI.

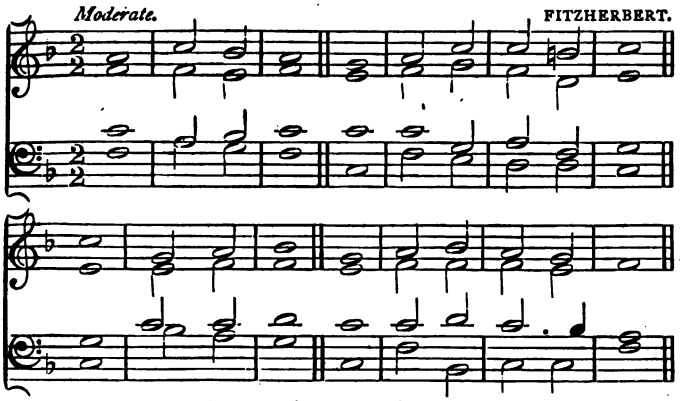

IN thee O Lord, do I | put my | trust: || Let me | never be | put-to con|fusion.

Deliver me in thy righteousness, and cause me | to es-| cape: || Incline thine | ear unto | me, and | save me.

2 Be thou my | strong habi|tation, || Whereunto I may con|tinu...al|ly re|sort;

Thou hast given com|mandment to | save me; || For | thou-art my | rock-and my | fortress.

3 Deliver me, O my God, out of the | hand-of the | wicked, || Out of the hand of the un|righteous and | cru...el | man.

For thou art my hope, | O Lord | God: || Thou | art my | trust from-my | youth.

4 I am as a wonder | un...to | many; || But | thou art | my strong | refuge.

Let my mouth be | filled with-thy | praise, || And with thy | ho...nour | all the | day.

5 Cast me not off in the | time-of old | age; || Forsake me not | when my | strength | faileth.

For mine enemies | speak a|gainst me; || And they that lay wait for my | soul, take | counsel to|gether,

6 Saying, | God hath - for | saken him ; || Persecute and take him, for | there is | none to - de | liver him.

O God, be | not far | from me ; || O my God, | make haste | for my | help.

7 Let them be confounded and consumed that are adversaries | to my | soul ; || Let them be covered with reproach and dis | honour that | seek my | hurt.

But I will | hope con | tinually, || And will yet | praise thee | more and | more.

8 My mouth shall show | forth thy | righteousness, || And thy salvation all the day ; for I | know-not the | numbers there | of

I will go in the strength of the | Lord | God ; || I will make mention of thy righteousness, | e...ven | of thine | only.

9 O God, thou hast taught me | from my | youth ; || And hitherto have I de | clared thy | won...drous | works.

Now also when I am | old - and grey | headed, || O | God, for | sake me | not ;

10 Until I have showed thy strength unto | this gener- | ation, || And thy power to | every one | that - is to | come.

Thy righteousness also, O God, is very high, who hast | done great | things ; || O God, | who is | like unto | thee !

11 Thou who hast shewed me | great - and sore | troubles, || Shalt | quick...en | me a | gain ;

And shalt bring me | up a | gain || From the depths | of the | earth.

12 Thou shalt in | crease my | greatness, || And | comfort me - on | ev...ery | side.

I will also praise thee | with the | psaltery, || Even thy | truth, | O my | God.

13 Unto thee will I | sing with - the | harp, || O thou | Ho...ly | One of | Israel.

My lips shall greatly rejoice when I | sing unto | thee ; || And my | soul, which | thou - hast re | deemed.

14 My tongue | also shall | talk || Of thy | righteous...ness | all - the day | long :

For | they - are con | founded : || For they are brought unto | shame that | seek my | hurt. GLORY BE, ETC.

21. PSALM LXXII.

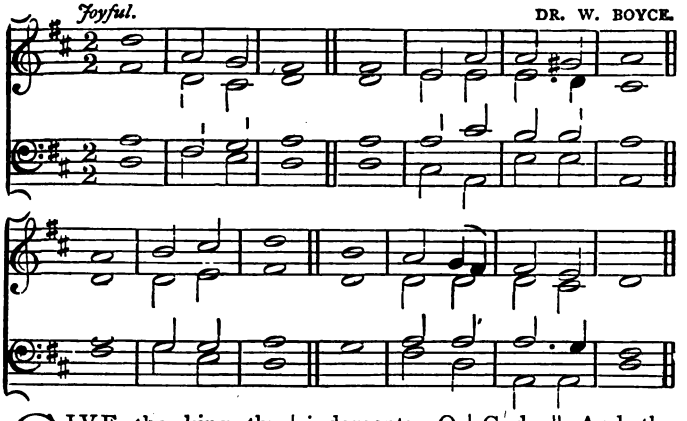

GIVE the king thy | judgments, O | God, || And thy righteousness | unto the | king's | son.

He shall judge thy | people with | righteousness, || And thy | poor with | judg|ment.

2 The mountains shall bring | peace to-the | people, || And the | lit...tle | hills, by | righteousness.

And | he shall | judge || The | poor | of the | people.

3 He shall save the | children of-the | needy, || And shall break in | pie...ces | the op|pressor.

They shall fear thee as long as the sun and | moon en-| dure, || Through|out all | gen...er|ations.

4 He shall come down like rain up|on-the mown | grass: || As | showers that | water the | earth.

In his days shall the | right...eous | flourish; || And abundance of peace, so | long as-the | moon en|dureth.

5 He shall have dominion also from | sea to | sea, || And from the river | unto the | ends-of the | earth.

They that dwell in the wilderness shall | bow be|fore him; || And his | enemies shall | lick the | dust.

6 The | kings of | Tarshish, || And of the | isles | shall bring | presents:

The | kings of | Sheba || And | Seba shall | of...fer | gifts.

7 Yea, all kings shall fall | down be|fore him: || All | na|tions shall | serve him.

For he shall deliver the needy | when he | crieth; || The poor also, and | him that | hath no | helper.

8 He shall spare the | poor and | needy, || And shall | save the | souls - of the | needy.

He shall redeem their soul from de|ceit and | violence: || And precious shall their | blood be | in his | sight.

9 And | he shall | live, || And to him shall be | given of-the | gold of | Sheba:

Prayer also shall be made for | him con|tinually; || And | daily shall | he be | praised.

10 There shall be a handful of | corn in - the | earth, || Up-|on the | top - of the | mountains;

The fruit thereof shall | shake like | Lebanon: || And they of the city shall | flourish like | grass - of the | earth.

11 His name shall en|dure for | ever: || His name shall be con|tinued as | long - as the | sun:

And men shall be | blessed in | him: || All | nations shall | call him | blessed.

12 Blessed be the Lord God, the | God of | Israel, || Who | only doeth | won...drous | things.

And blessed be his glorious | name for | ever: || And let the whole earth be filled with his glory; A|men and | A|men.

GLORY BE TO THE FATHER, AND | TO THE | SON: || AND | TO THE | HO...LY | GHOST:

AS IT WAS IN THE BEGINNING, IS NOW, AND | EV...ER | SHALL BE: || WORLD | WITH...OUT | END. A|MEN.

22. PSALM LXXXIV.

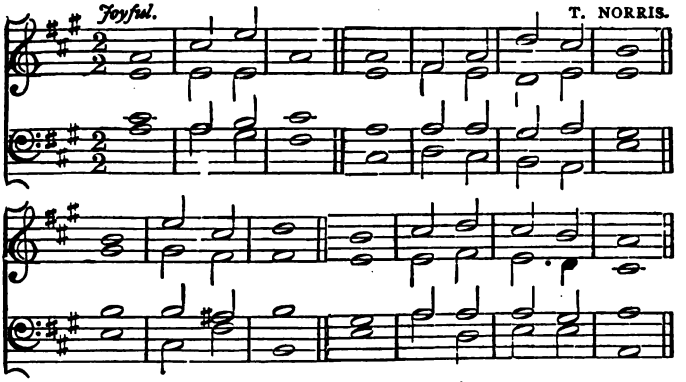

HOW amiable are thy tabernacles, O | Lord of | Hosts ! ||
My soul longeth, yea, even fainteth | for the | courts of the | Lord :

My | heart - and my | flesh || Crieth | out for - the | li... ving | God.

2 Yea, the sparrow hath | found a | house, || And the | swallow a | nest for - her | self,

Where she may | lay her | young, || Even thine alters, O Lord of | hosts, my | King - and my | God.

3 Blessed are they that | dwell - in thy | house : || They | will - be still | prais...ing | thee.

Blessed is the man whose | strength - is in | thee ; || In whose | heart are - the | ways of | them.

4 Who passing through the valley of Baca | make - it a | well ; || The rain | al...so | filleth the | pools.

They go from | strength to | strength, || Every one of them in Zion ap | peareth be | fore | God.

5 O Lord God of hosts, | hear my | prayer : || Give | ear, O | God of | Jacob.

Behold, O | God our | shield, || And look upon the | face of | thine a | nointed.

6 For a | day-in thy | courts || Is | bet...ter | than a | thousand.

I had rather be a doorkeeper in the | house-of my | God, || Than to | dwell-in the | tents of | wickedness.

7 For the Lord God is a | sun and | shield: || The Lord | will give | grace and | glory:

No good thing will he withhold from them that | walk up|rightly. || O Lord of Hosts, blessed is the | man that | trusteth in | thee.

GLORY BE, ETC.

23. PSALM LXVII.

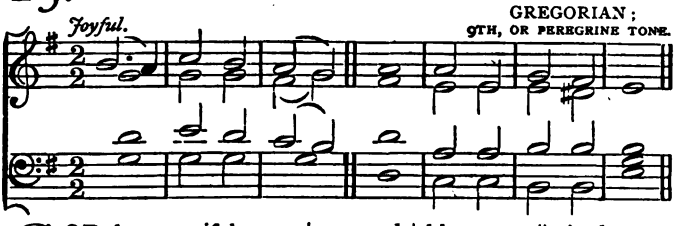

GOD be merciful unto | us, and | bless us; || And cause his | face to | shine up|on us.

2 That thy way may be|known upon|earth, || Thy saving | health a|mong all | nations.

3 Let the people | praise-thee, O | God; || Let | all the | peo...ple | praise thee.

4 O let the nations be glad and | sing for | joy: || For thou shalt judge the people righteously, and govern the | na... tions | up...on | earth.

5 Let the people | praise-thee, O | God; || Let | all the | peo...ple | praise thee.

6 Then shall the earth | yield her | increase; || And God, even | our own | God shall | bless us.

7 Yea, | God shall | bless us; || And all the | ends-of the | earth shall | fear him.

GLORY BE, ETC.

24. PSALM LXXXV.

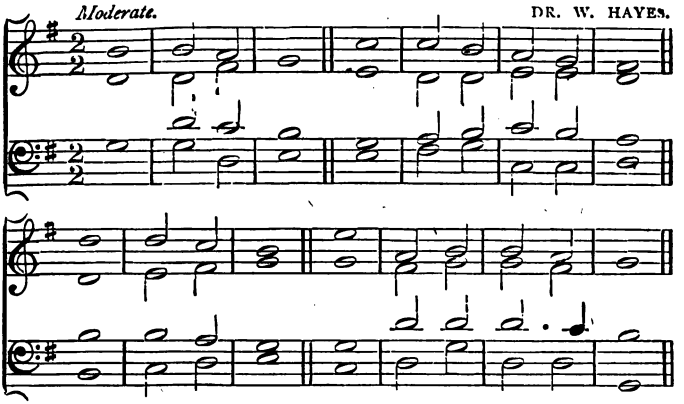

LORD, thou hast been favourable | unto thy | land: ||
Thou hast brought back the cap|tiv...i|ty of | Jacob.

Thou hast forgiven the iniquity | of thy | people, || Thou hast | cover...ed | all their | sin.

2 Thou hast taken away | all thy | wrath: || Thou hast turned thyself from the | fierce...ness | of thine | anger.

Turn us, O God of | our sal|vation, || Cause thine | anger toward | us to | cease.

3 Wilt thou be angry | with-us for | ever? || Wilt thou draw out thine | anger to | all gener|ations?

Wilt thou not re|vive-us a|gain; || That thy people | may re|joice in | thee?

4 Shew us thy | mercy, O | Lord, || And | grant us | thy sal|vation.

I will hear what God the | Lord will | speak: || For he will speak peace unto his | people, and | to his | saints,

5 But | let them | not || Re|turn a|gain to | folly.

Surely his salvation is nigh | them that | fear him; || That | glory may | dwell-in our | land.

6 Mercy and truth are | met to|gether; || Righteousness and | peace have | kissed each | other.

Truth shall spring | out-of the | earth; || And righteousness | shall look | down from | heaven.

7 Yea, the Lord shall give | that-which is | good; || And our | land shall | yield her | increase,

Righteousness shall | go be|fore him; || And shall set us | in the | way-of his | steps.

GLORY BE, ETC.

25. PSALM XCIII.

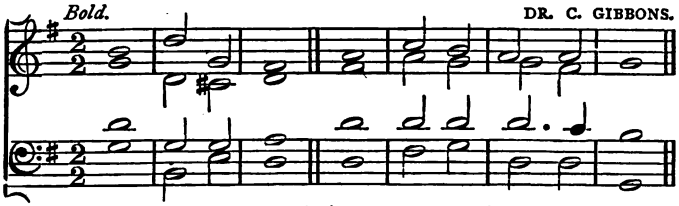

THE Lord reigneth, he is | clothed with | majesty; || The Lord is clothed with strength, where|with he-hath | girded him|self:

2 The world also | is es|tablished, || That | it can|not be | moved.

3 Thy throne is es|tablished of | old: || Thou | art from | ev...er|lasting.

4 The floods have lifted up, O Lord, the floods have lifted | up their | voice; || The | floods lift | up their | waves.

5 The Lord on high is mightier than the noise of | ma...ny | waters, || Yea, than the | migh...ty | waves-of the | sea.

6 Thy testimonies are | ve...ry | sure; || Holiness becometh thine | house, O | Lord, for | ever.

GLORY BE, ETC.

26. PSALM XCVII.

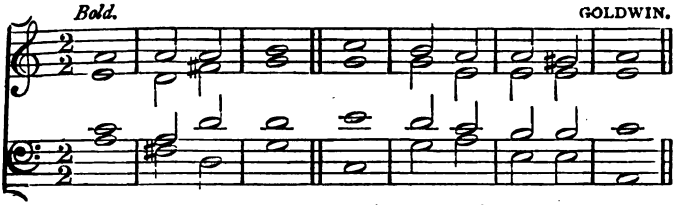

THE Lord reigneth; let the | earth re|joice; || Let the multitude of | isles be | glad there|of.

2 Clouds and darkness are | round a|bout him: || Righteousness and judgment are the habi|ta...tion | of his | throne.

3 A fire | goeth be|fore him, || And burneth up his | ene... mies | round a|bout.

4 His lightnings en|lightened the | world: || The | earth | saw, and | trembled.

5 The hills melted like wax at the | presence of - the | Lord; || At the presence of the | Lord of - the | whole | earth.

6 The heavens de|clare his | righteousness, || And all the | peo...ple | see his | glory.

7 Confounded be all they that serve graven images, that boast them|selves of | idols: || Worship | him, | all ye | gods.

8 Zion | heard, and - was | glad; || And the daughters of Judah rejoiced be|cause - of thy | judgments, O | Lord.

9 For thou, Lord, art high above | all the | earth: || Thou art exalted | far a|bove all | gods.

10 Ye that love the | Lord, hate | evil: || He preserveth the | souls | of his | saints;

11 He de|liver...eth | them || Out of the | hand | of the | wicked.

12 Light is | sown for - the | righteous, || And | gladness for - the | upright in | heart.

13 Rejoice in the | Lord, ye | righteous; || And give thanks at the re|mem...brance | of his | holiness. GLORY BE, ETC.

27. PSALM LXXXVI.

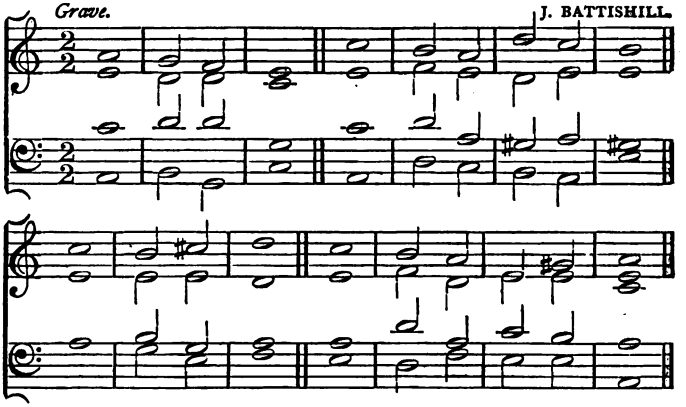

BOW down thine ear, O | Lord, and | hear me: || For | I am | poor and | needy.

Preserve my soul, for | I am | holy: || O thou my God, save thy | servant that | trusteth in | thee.

2 Be merciful unto | me, O | Lord: || For I | cry un|to thee | daily.

Rejoice the | soul - of thy | servant: || For unto thee, O Lord, | do - I lift | up my | soul.

3 For thou, Lord, art good, and | ready to - for|give; || And plenteous in mercy unto all | them that | call up|on thee.

Give ear, O Lord, | unto my | prayer: || And attend to the | voice - of my | sup...pli|cations.

4 In the day of my trouble I will | call up|on thee: || For | thou wilt | an...swer | me.

Among the gods there is none like unto | thee, O | Lord; || Neither are there any | works | like unto | thy works.

5 All nations whom thou hast made, shall come and worship be | fore - thee, O | Lord; || And shall | glo...ri|fy thy | name;

For | thou art | great, || And | do...est | won...drous | things:

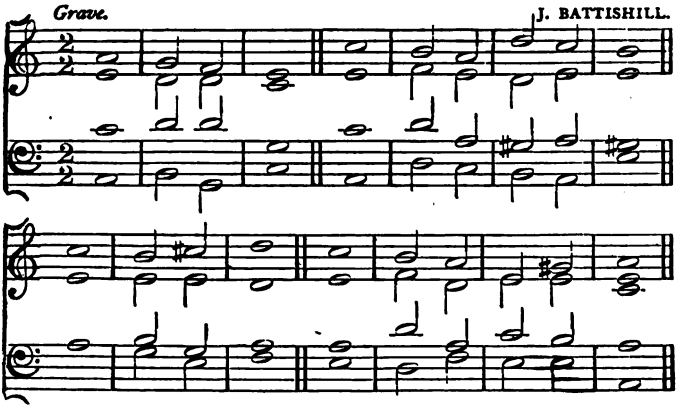

6 Thou art | God a|lone: || Teach | me thy | way O | Lord;
I will | walk - in thy | truth: || Unite my | heart to | fear thy | name.

7 I will praise thee, O Lord my God, with | all my | heart: || And I will glorify thy | name for | ev...er|more.
For great is thy | mer...cy | toward me: || And thou hast delivered my soul | from the | low...est | hell.

8 O God, the proud are | risen a|gainst me, || And the as|semblies of | vio...lent | men,
Have sought | after my | soul; || And have | not set | thee be|fore them.

9 But thou, O Lord, art a God full of com|passion, and | gracious, || Long - suffering, and | plenteous in | mercy and | truth.
O turn unto me, have | mercy up|on me; || Give thy strength unto thy servant, and | save the | son - of thine | handmaid.

10 Shew me a | token for | good; || That they who hate me may | see - it and | be a|shamed:
Because | thou, O | Lord, || Hast | hol...pen | me and | comforted me. GLORY BE, ETC.

28. PSALM LXXXIX.

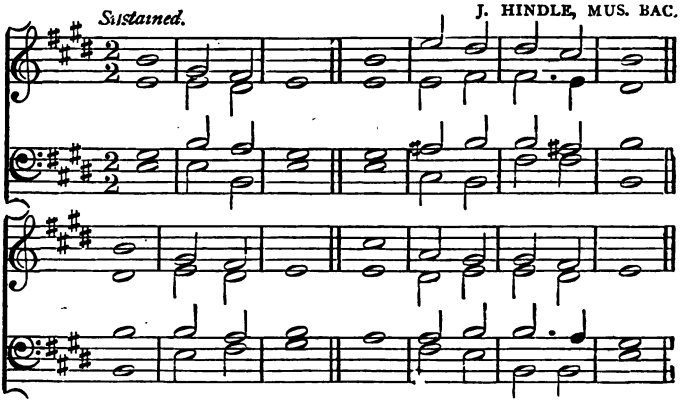

I WILL sing of the mercies of the | Lord for | ever: || With my mouth will I make known thy faithfulness to | all | gen...er | ations.

For I have said, Mercy shall be | built-up for | ever: || Thy faithfulness shalt thou establish | in the | ve...ry | heavens.

2 I have made a covenant | with my | chosen, || I have | sworn unto | David my | servant,

Thy seed will I es|tablish for | ever, || And build up thy | throne to | all gener|ations.

3 And the heavens shall praise thy | wonders, O | Lord: || Thy faithfulness also in the congre|ga...tion | of the | saints.

For who in the heaven can be compared | unto the | Lord? || Who among the sons of the mighty can be | liken...ed | unto the | Lord?

4 God is greatly to be feared in the assembly | of his | saints, || And to be had in reverence of all | them that | are a|bout him.

O Lord God of Hosts, who is a strong Lord | like unto | thee? || Or to thy | faithful...ness | round a|bout thee?

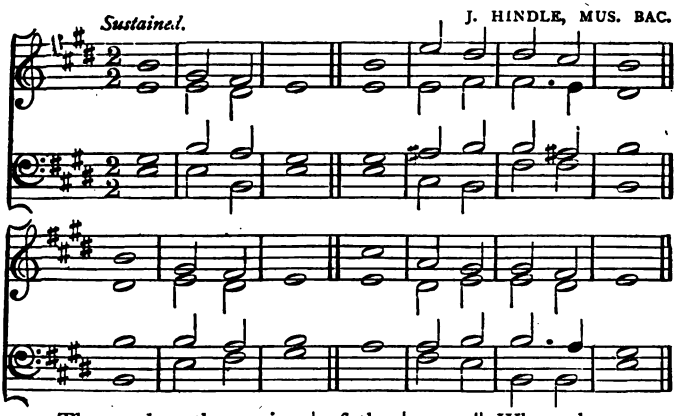

5 Thou rulest the raging | of the | sea: || When the waves thereof a|rise, | thou | stillest them.

Thou hast broken Rahab in pieces, as | one that-is | slain; || Thou hast scattered thine enemies | with thy | strong | arm.

6 The heavens are thine, the earth | also is | thine: || As for the world and the fulness thereof, | thou hast | found...ed | them.

The north and the south | thou-hast cre|ated them: || Tabor and Hermon | shall re|joice-in thy | name.

7 Thou hast a | migh...ty | arm: || Strong is thy | hand, and | high-is thy | right hand.

Justice and judgment are the habitation | of thy | throne: || Mercy and truth shall | go be|fore thy | face.

8 Blessed is the people that know the | joy...ful | sound: || They shall walk, O Lord, | in the | light-of thy | countenance.

In thy name shall they rejoice | all the | day: || And in thy righteousness | shall they | be ex|alted.

9 For thou art the glory | of their | strength: || And in thy favour our | horn shall | be ex|alted.

For the Lord is | our de|fence; || And the Holy One of | Is...rael | is our | King. GLORY BE, ETC.

29. PSALM XC.

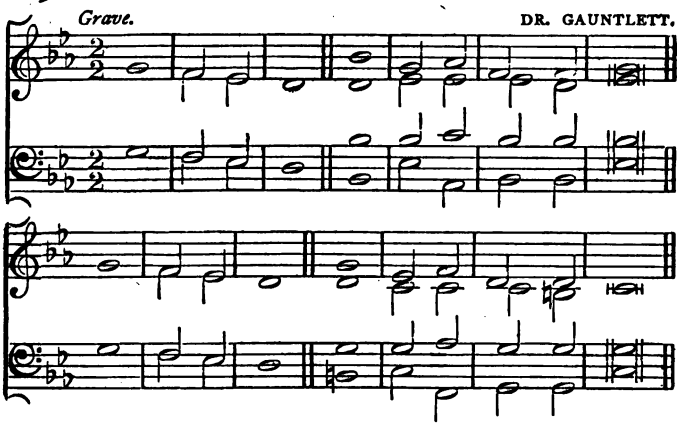

LORD, thou hast been our | dwel...ling | place, || In | all | gen...er | ations.

Before the mountains | were brought | forth, || Or ever thou hadst formed the | earth | and the | world,

2 Even from | e...ver | lasting || To ever | last...ing, | thou art | God.

Thou turnest man | to de | struction; || And sayest, re- | turn, ye | children of | men.

3 For a thousand years | in thy | sight || Are but as yesterday when it is past, and | as a | watch in - the | night.

Thou carriest them away as | with a | flood; || They | are | as a | sleep:

4 In the morning they are like grass which | grow...eth | up; || In the morning it | flourisheth, and | grow...eth | up;

And | in the | evening || It | is cut | down, and | withereth.

5 For we are consumed | by thine | anger, || And by thy | wrath | are we | troubled.

Thou hast set our in | iqui...ties - be | fore thee, || Our secret sins | in the | light - of thy | countenance.

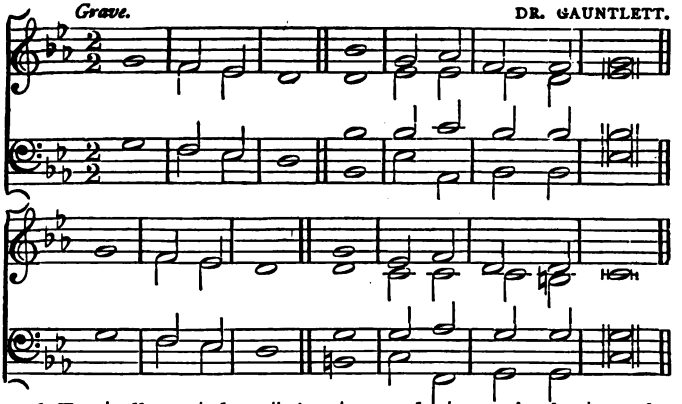

6 For | all our | days || Are | passed a|way - in thy | wrath:
We | spend our | years || As a | tale | that is | told.

7 The days of our years are threescore | years and | ten; || And if by reason of strength | they be | four...score | years,
Yet is their strength | labour and | sorrow; || For it is soon cut off, | and we | fly a|way.

8 Who knoweth the | power - of thine | anger? || Even according to thy | fear, so | is thy | wrath.
So teach us to | number our | days, || That we may ap|ply our | hearts unto | wisdom.

9 Return, O | Lord, how | long? || And let it re|pent - thee con|cerning thy | servants.
O satisfy us early | with thy | mercy; || That we may rejoice and be | glad | all our | days.

10 Make us glad according to the days wherein thou | hast af|flicted us; || And the years where|in we | have seen | evil.
Let thy work appear | unto thy | servants, || And thy | glo...ry | unto their | children.

11 And let the beauty of the Lord our | God be-up|on us: || And establish thou the | work - of our | hands up|on us;
Yea, the | work - of our | hands, || Es | tab...lish | thou | it.

GLORY BE, ETC.

30. PSALM XCI.

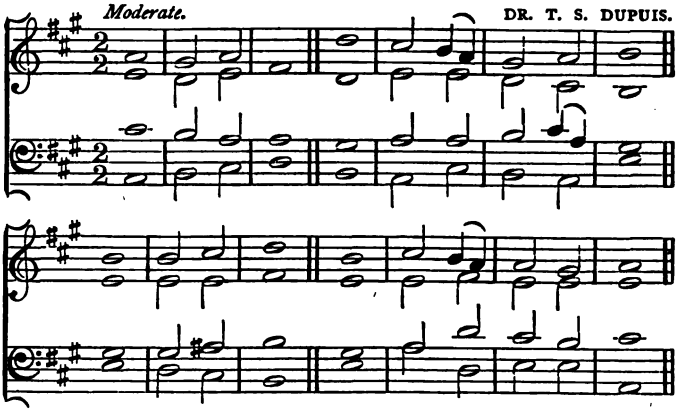

HE that dwelleth in the secret place | of-the most | high ||
Shall abide under the | shadow of | the Al|mighty.

I will say of the Lord, he is my refuge | and my | fortress: || My God; | in him | will I | trust.

2 Surely he shall deliver thee from the | snare-of the | fowler, || And | from the | noi...some | pestilence.

He shall cover thee with his feathers, and under his wings | shalt thou | trust: || His truth shall | be thy | shield and | buckler.

3 Thou shalt not be afraid for the | terror by | night; || Nor for the | arrow that | flieth by | day;

Nor for the pestilence that | walketh in | darkness; || Nor for the destruction that | wasteth at | noon | day.

4 A thousand shall fall at thy side, and ten thousand at | thy right | hand; || But it | shall not | come nigh | thee.

Only with thine eyes shalt | thou be|hold || And see the re|ward | of the | wicked.

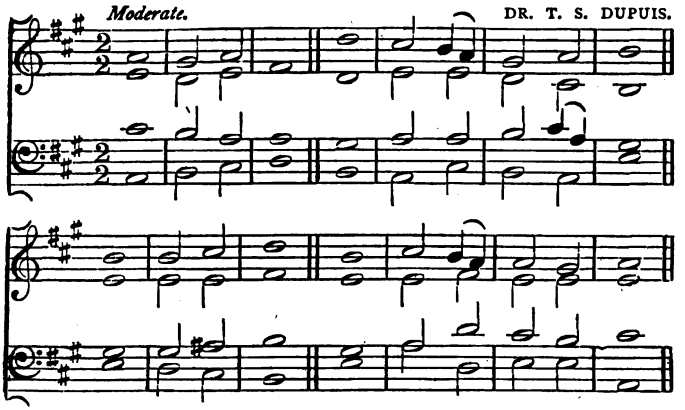

5 Because thou hast made the Lord, | who - is my | refuge, || Even the most | high, thy | hab...it | ation;

There shall no | evil be | fall thee, || Neither shall any | plague come | nigh thy | dwelling.

6 For he shall give his | angels charge | over thee, || To | keep - thee in | all thy | ways.

They shall bear thee | up - in their | hands, || Lest thou dash thy | foot a | gainst a | stone.

7 Thou shalt tread upon the | lion and | adder: || The young lion and the dragon shalt thou | tram...ple | un...der | feet.

Because he hath set his love upon me, therefore | will - I de | liver him: || I will set him on high, be | cause he - hath | known my | name.

8 He shall call upon me, and | I will | answer him: || I will be with him in trouble; I will de | li...ver | him, and | honour him.

With long life | will I | satisfy him, || And | shew him | my sal | vation.

GLORY BE, ETC.

31. PSALM XCII.

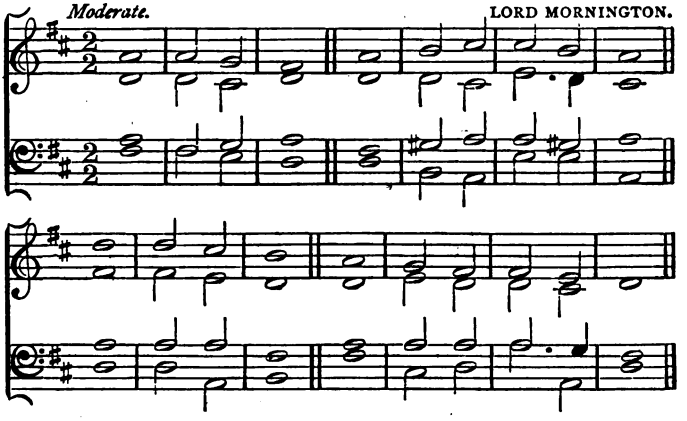

IT is a good thing to give thanks | unto the | Lord, || And to sing praises unto thy | name, | O most | high:

To show forth thy loving kindness | in the | morning, || And thy | faithful...ness | eve...ry | night;

2 Upon an instrument of ten strings, and up|on the | psaltery; || Upon the | harp with-a | so...lemn | sound.

For thou, Lord, hast made me glad | through thy | work; || I will | triumph in-the | works-of thy | hands.

3 O Lord, how | great-are thy | works! || And thy | thoughts are | ve...ry | deep.

A brutish man | know...eth | not; || Neither doth a fool | un...der|stand | this.

4 When the wicked spring as the grass, and when all the workers of in|iquity do | flourish; || It is that they | shall-be de|stroyed for | ever:

But | thou, O | Lord, || Art most | high for | ev...er-| more.

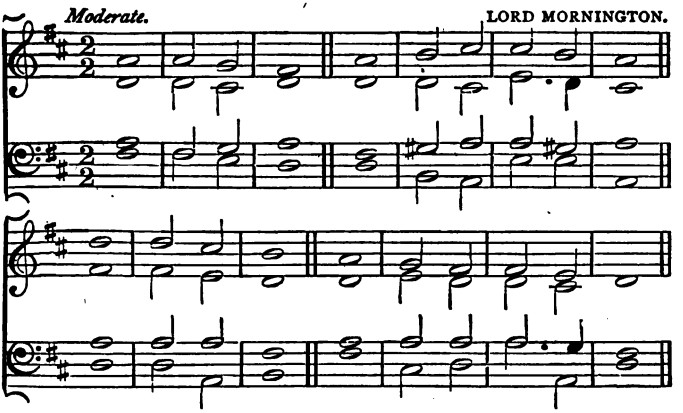

5 For, lo, thine | enemies, O | Lord, || For, lo, thine | en...e|mies shall | perish;

For | all the | workers || Of in|iqui...ty | shall be | scattered.

6 But my horn shalt thou exalt like the | horn - of a | unicorn: || I shall be a|noint...ed | with fresh | oil.

Mine eyes also shall see my desire | on mine | enemies, || And mine ears shall hear my desire of the | wicked that | rise - up a|gainst me.

7 The righteous shall flourish | like the | palm tree: || He shall grow | like a | cedar in | Lebanon.

Those that be planted in the | house - of the | Lord, || Shall | flourish in - the | courts - of our | God.

8 They shall still bring forth fruit | in old | age; || They | shall be | fat and | flourishing;

To show that the | Lord is | upright: || He is my rock, and there is no un|right...eous|ness in | him.

GLORY BE TO THE FATHER, AND | TO THE | SON: || AND | TO THE | HO...LY | GHOST:

AS IT WAS IN THE BEGINNING, IS NOW, AND | EV...ER | SHALL BE: || WORLD | WITH...OUT | END. A|MEN.

32. PSALM XCVIII.

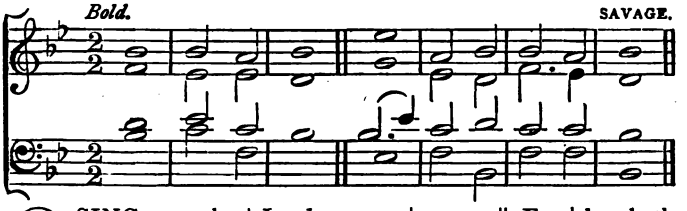

O SING unto the | Lord - a new | song; || For | he - hath done | marvel...lous | things:

2 His right hand, and his | ho...ly | arm, || Hath | got... ten | him the | victory.

3 The Lord hath made known | his sal|vation; || His righteousness hath he openly shewed | in the | sight - of the | heathen.

4 He hath remembered his mercy | and his | truth, || To-| ward the | house of | Israel.

5 All the ends of the | earth have | seen || The sal|va... tion | of our | God.

6 Make a joyful noise unto the Lord, | all the | earth; || Make a loud noise, and re|joice, and | sing | praise.

7 Sing unto the Lord | with the | harp; || With the harp, and the | voice - of a | psalm.

8 With trumpets and | sound of | cornet, || Make a joyful noise be|fore the | Lord, the | King.

9 Let the sea roar, and the | fulness there|of; || The world, and | they that | dwell there|in.

10 Let the floods | clap their | hands: || Let the hills be joyful to|gether be|fore the | Lord;

11 For he cometh to | judge the | earth: || With righteousness shall he judge the world, | and the | people with | equity.

GLORY BE, ETC.

33. PSALM XCV.

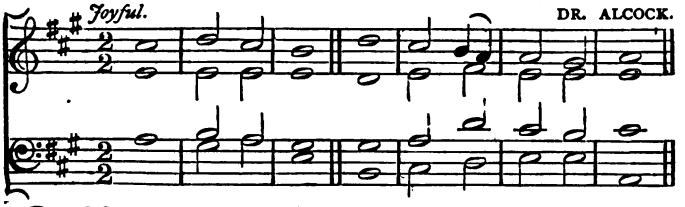

O COME let us sing | unto the | Lord: || Let us make a joyful noise to the | rock of | our sal|vation.

2 Let us come before his presence | with thanks|giving; || And make a joyful | noise unto | him with | psalms.

3 For the Lord is a | great | God, || And a great | king a-| bove all | gods.

4 In his hand are the deep | places of-the | earth; || The strength of the | hills is | his | also.

5 The sea is his, | and he | made it; || And his hands | form...ed - the | dry | land.

6 O come, let us worship | and bow | down; || Let us kneel be|fore the | Lord our | maker.

7 For | he - is our | God; || And we are the people of his pasture, | and the | sheep - of his | hand.

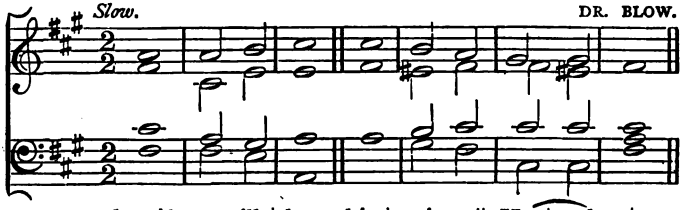

8 To day if ye will | hear his | voice, || Har|...den | not your | heart,

9 As in the | pro...vo|cation, || And as in the day of temp|ta...tion | in the | wilderness:

10 When your | fa...thers | tempted me, || Proved | me and | saw my | work.

11 Forty | years | long || Was I | grieved with | this gener | ation,

12 And said, It is a people that do | err - in their | heart, || And they | have not | known my | ways:

13 Unto whom I | sware - in my | wrath, || That they should not | en...ter | into my | rest.

ALCOCK'S CHANT—*repeated.*

GLORY BE, ETC.

34. PSALM LXXXVII.

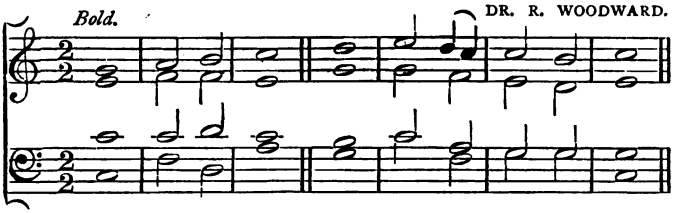

HIS foundation is in the | ho...ly | mountains. || The Lord loveth the gates of Zion, more than | all the | dwellings of | Jacob.

2 Glorious | things are | spoken, || Of | thee, O | city of | God.

3 I will make mention of Rahab and Babylon to | them that | know me: || Behold Philistia, and Tyre, with Ethiopia; | this man | was born | there.

4 And of Zion it shall be said, This and that man | was born | in her: || And the highest him | self | shall es | tablish her.

5 The Lord shall count, when he writeth | up the | people, || That | this man | was born | there.

6 As well as the singers as the players on instruments | shall be | there: || All my | springs | are in | thee.

GLORY BE. ETC.

35. PSALM XCVI.

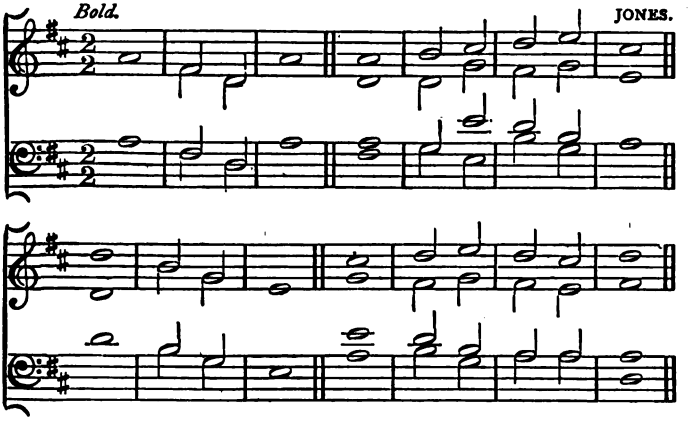

O SING unto the | Lord - a new | song : || Sing unto the | Lord, | all the | earth.

Sing unto the Lord, | bless his | name ; || Show forth his sal | vation from | day to | day.

2 Declare his glory a | mong the | heathen, || His | wonders a | mong all | people.

For the Lord is great, and | greatly to - be | praised ; || He is to be | feared a | bove all | gods.

3 For all the gods of the | nations are | idols ; || But the | Lord | made the | heavens.

Honour and majesty | are be | fore him ; || Strength and | beauty are | in his | sanctuary.

4 Give unto the Lord, O ye kindreds | of the | people, || Give unto the | Lord | glory and | strength.

Give unto the Lord the glory due | unto his | name ; || Bring an offering, and | come in | to his | courts.

5 O worship the Lord in the | beauty of | holiness; || Fear be|fore him, | all the | earth.

Say among the heathen that the | Lord | reigneth; || The world also shall be established that it shall not be moved; He shall | judge the | peo...ple | righteously.

6 Let the heavens rejoice, and let the | earth be | glad; || Let the sea roar, | and the | fulness there|of;

Let the field be joyful, and all that | is there|in; || Then shall all the trees of the wood, re|joice be|fore the | Lord:

7 For | he | cometh, || For he | cometh to | judge the | earth;

He shall judge the | world with | righteousness, || And the | peo...ple | with his | truth. GLORY BE, ETC.

36. PSALM C.

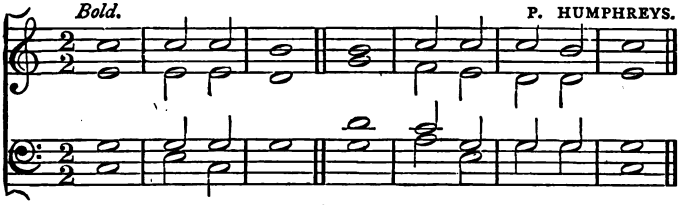

MAKE a joyful noise | unto the | Lord, || Unto the | Lord | all ye | lands.

2 Serve the | Lord with | gladness; || Come be|fore his | presence with | singing.

3 Know ye that the Lord | he is | God; || It is he that hath | made - us, and | not we - our|selves;

4 We | are his | people, || And the | sheep | of his | pasture.

5 Enter into his gates | with thanks|giving, || And | into his | courts with | praise.

6 Be thankful | un...to | him, || And | speak good | of his | name.

7 For the Lord is good; his mercy is | ev...er|lasting; || And his truth en|dureth to | all gener|ations.

GLORY BE, ETC.

37. PSALM CIII.

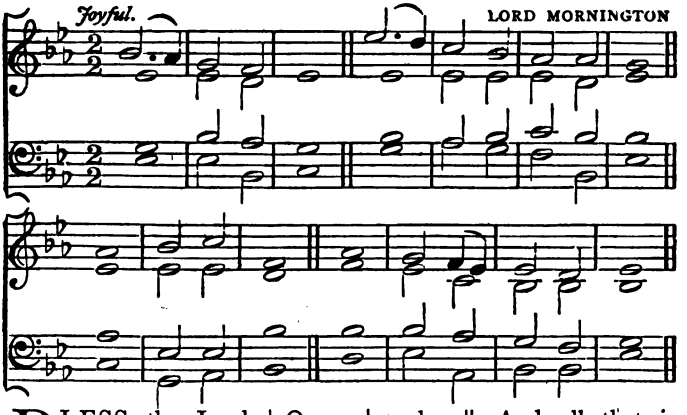

BLESS the Lord, | O my | soul; || And all that is within me, | bless his | ho...ly | name.

Bless the Lord, | O my | soul, || And for|get not | all his | benefits:

2 Who forgiveth all | thine in|iquities; || Who | healeth all | thy dis|eases;

Who redeemeth thy life | from de|struction; || Who crowneth thee with loving|kindness and | ten...der | mercies;

3 Who satisfieth thy mouth | with good | things; || So that thy youth is re|new...ed | like the | eagle's.

The Lord executeth | righteous...ness - and | judgment, || For | all that | are op|pressed.

4 He made known his | ways unto | Moses, || His acts | unto the | children of | Israel.

The Lord is | merci...ful - and | gracious, || Slow to | anger, and | plenteous in | mercy.

5 He will not | al...ways | chide; || Neither will he | keep his | anger for | ever.

He hath not dealt with us | after our | sins; || Nor rewarded us ac|cording to | our in|iquities.

6 For as the heaven is high a|bove the | earth, || So great is his | mercy toward | them that | fear him.

As far as the east is | from the | west, || So far hath he removed | our trans|gres...sions | from us.

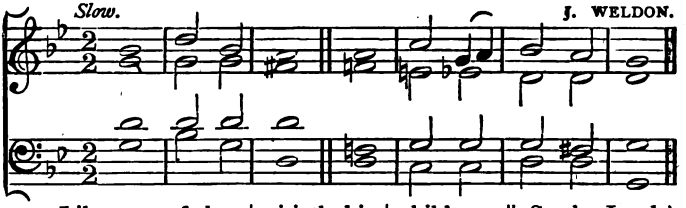

7 Like as a father | pitieth his | children, || So the Lord | pit...ieth | them that | fear him.

8 For he | knoweth our | frame; || He re|membereth that | we are | dust.

9 As for man, his | days are - as | grass, || As a | flower of - the | field, so - he | flourisheth.

10 For the wind passeth over it, | and it - is | gone; || And the place there|of shall | know - it no | more.

LORD MORNINGTON'S CHANT—*repeated.*

11 But the mercy of the Lord is from everlasting to everlasting upon | them that | fear him, || And his righteousness | un...to | chil...dren's | children;

To such as | keep his | covenant, || And to those that remember | his com|mandments to | do them.

12 The Lord hath prepared his | throne in - the | heavens; || And his kingdom | ru...leth | o...ver | all.

Bless the Lord, ye his angels, that ex|cel in | strength, || That do his commandments, hearkening | unto the | voice - of his | word.

13 Bless ye the Lord, all | ye his | hosts; || Ye ministers of | his, that | do his | pleasure.

Bless the Lord, all his works, in all places of | his do-| minion: || Bless the | Lord | O my | soul. GLORY BE, ETC.

38. PSALM CXXII.

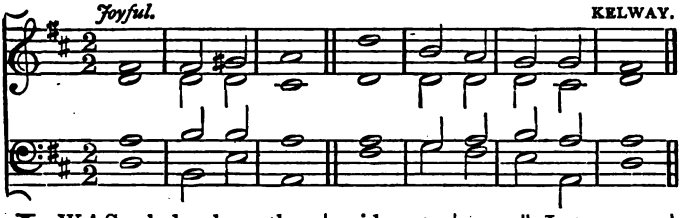

I WAS glad when they | said unto | me, || Let us go | into the | house - of the | Lord.

2 Our | feet shall | stand || Within thy | gates, | O Je|rusalem.

3 Jerusalem is | builded as - a | city || That | is com|pact to|gether:

4 Whither the tribes go up, the | tribes - of the | Lord, || Unto the testimony of Israel, to give thanks | unto the | name - of the | Lord.

5 For there are set | thrones of | judgment, || The | thrones - of the | house of | David.

6 Pray for the | peace - of Je|rusalem; || They shall | pros|per that | love thee.

7 Peace be with|in thy | walls, || And pros|perity with|in thy | palaces.

8 For my brethren and com|pan...ions' | sakes, || I will now say, | Peace | be with|in thee.

9 Because of the house of the | Lord our | God, || I | will | seek thy | good.

GLORY BE TO THE FATHER, AND | TO THE | SON: || AND | TO THE | HO...LY | GHOST:

AS IT WAS IN THE BEGINNING, IS NOW, AND | EV...ER | SHALL BE: || WORLD | WITH...OUT | END. A|MEN.

39. PSALM CII.

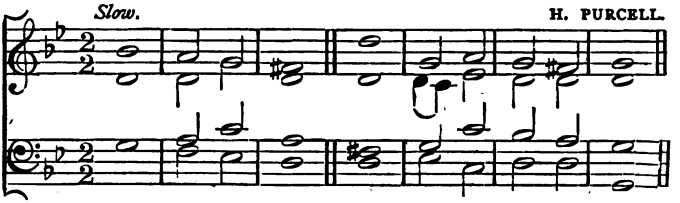

HEAR my | prayer, O | Lord, || And let my | cry come | un...to | thee.

2 Hide not thy | face | from me || In the | day when | I - am in | trouble;

3 Incline thine | ear unto | me: || In the day when I | call, O | answer me | speedily.

4 For my days are con|sumed like | smoke, || And my bones are | bur...ned | as a | hearth.

5 My heart is smitten, and | withered like | grass; || So that I for|get to | eat my | bread.

6 By reason of the | voice-of my | groaning, || My | bones | cleave to - my | skin.

7 I am like a pelican | in the | wilderness; || I am | like an | owl - of the | desert.

8 I watch, and | am as - a | sparrow || Alone up|on the | house | top.

9 Mine enemies reproach me | all the | day; || And they that are mad a|gainst - me, are | sworn a|gainst me.

10 For I have eaten | ashes like | bread, || And | mingled my | drink with | weeping,

11 Because of thine indignation | and thy | wrath: || For thou hast lifted me | up and | cast me | down.

12 My days are like a | shadow that-de|clineth; || And | I am | withered like | grass.

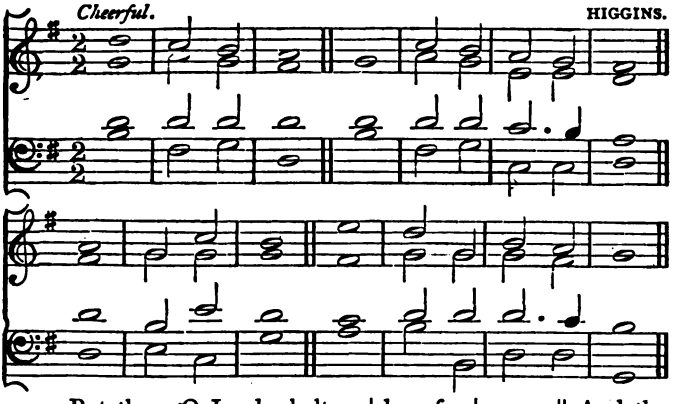

13 But thou, O Lord, shalt en|dure for | ever; || And thy remembrance | un...to | all gener|ations.

Thou shalt arise, and have | mercy upon | Zion: || For the time to favour her, | yea, - the set | time, is | come.

14 For thy servants take | pleasure in - her | stones, || And | favour the | dust there|of.

So the heathen shall fear the | name - of the | Lord, || And all the | kings - of the | earth thy | glory.

15 When the Lord shall | build up | Zion, || He | shall ap|pear in - his | glory.

He will regard the | prayer - of the | destitute, || And | not des|pise their | prayer.

16 This | shall be | written || For the | gen...er|ation to | come;

And the people which | shall - be cre|ated, || Shall | praise | ... the | Lord.

17 For he hath looked down from the | height - of his | sanctuary; || From heaven did the | Lord be|hold the | earth;

To hear the groaning | of the | prisoner; || To loose those that are ap|point...ed | un...to | death;

18 To declare the name of the | Lord in | Zion, || And his | praise | in Je|rusalem;

When the people are | gathered to|gether, || And the | kingdoms, to | serve the | Lord.

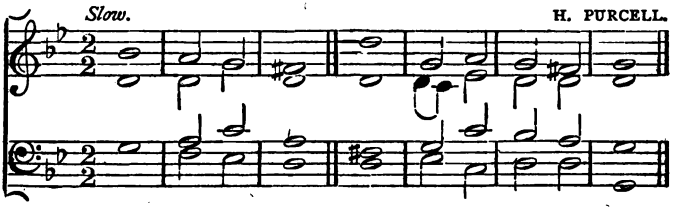

19 He weakened my | strength in - the | way; || He | short...en|ed my | days.

20 I said, O my God, take me not away in the | midst - of my | days; || Thy years are | through...out | all gener|ations.

HIGGINS' CHANT—*repeated.*

21 Of old | hast thou | laid || The found|a...tion | of the | earth;

And | ...the | heavens, || Are the | work | of thy | hands.

22 They shall perish, but | thou - shalt en|dure; || Yea, all of them shall wax | old as | doth a | garment;

As a vesture | shalt thou | change them, || And | they | shall be | changed:

23 But | thou - art the | same, || And thy | years shall | have no | end.

The children of thy servants | shall con|tinue, || And their seed shall | be es|tablished be|fore thee.

GLORY BE TO THE FATHER, AND | TO THE | SON: || AND | TO THE | HO...LY | GHOST:

AS IT WAS IN THE BEGINNING, IS NOW, AND | EV...ER | SHALL BE: || WORLD | WITH...OUT | END. A|MEN.

40. PSALM CIV.

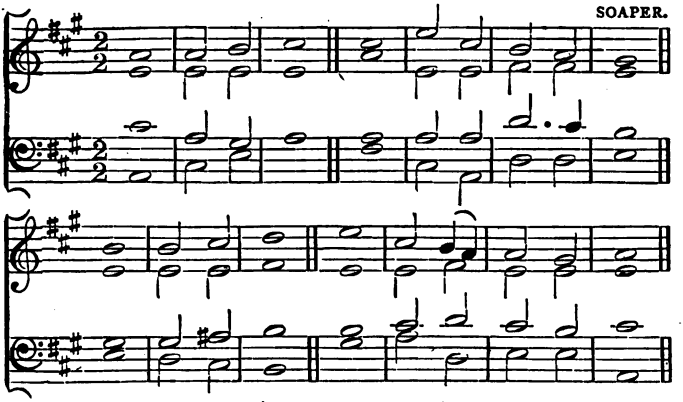

BLESS the Lord, | O my | soul. || O Lord my God, | thou art | ve...ry | great;

Thou art clothed with | honour and | majesty: || Who coverest thyself with | light as | with a | garment:

2 Who stretchest out the heavens | like a | curtain: || Who layeth the beams of his | cham...bers | in the | waters:

Who maketh the | clouds his | chariot: || Who walketh up|on the | wings - of the | wind:

3 Who maketh his | an...gels | spirits; || His | ministers a | fla...ming | fire:

Who laid the found|ations of - the | earth, || That it should | not be - re|moved for | ever.

4 Thou coveredst it with the deep as | with a | garment; || The waters | stood a | bove the | mountains.

At thy re|buke they | fled; || At the voice of thy | thunder they | hasted a|way.

5 He watereth the | hills from - his | chambers; || The earth is satisfied | with the | fruit - of thy | works.

He causeth the grass to | grow for - the | cattle, || And | herb for - the | service of | man.

6 He appointed the | moon for | seasons; || The sun | knoweth his | go...ing | down.

Man goeth forth | unto his | work, || And to his | la...bour | un...til - the | evening.

7 O Lord, how manifold | are thy | works! || In wisdom | hast thou | made them | all:

The earth is | full - of thy | riches; || So is this great and wide sea, wherein are things creeping innumerable, both | small and | great | beasts.

8 There | go the | ships: || There is that leviathan, which thou hast | made to | play there|in,

These wait | all upon | thee; || That thou mayest give them their | meat | in due | season.

9 That thou | givest - them they | gather; || Thou openest thine hand, | they are | filled with | good.

Thou hidest thy face, | they are | troubled: || Thou takest away their breath, they | die, and - re|turn - to their | dust.

10 Thou sendest forth thy spirit, | they - are cre|ated; || And thou re|newest the | face - of the | earth.

The glory of the Lord shall en|dure for | ever; || The Lord | shall re|joice in - his | works.

11 I will sing unto the Lord as | long - as I | live: || I will sing praise to my God | while I | have my | being.

My meditation of him | shall be | sweet; || I | will be | glad in - the | Lord.

12 Let the sinners be consumed | out - of the | earth, || And let the | wick...ed | be no | more.

Bless thou the Lord, | O my | soul, || Praise | ... ... | ... ye | the Lord.

GLORY BE TO THE FATHER, AND | TO THE | SON: || AND | TO THE | HO...LY | GHOST:

AS IT WAS IN THE BEGINNING, IS NOW, AND | EV...ER | SHALL BE: || WORLD | WITH...OUT | END. A|MEN.

41. PSALM CXI.

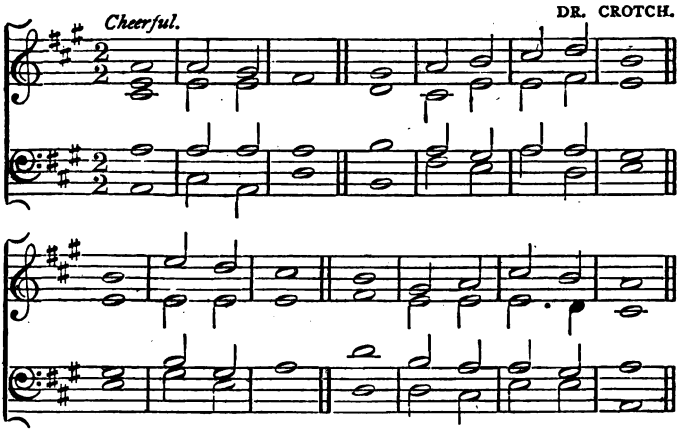

PRAISE | ye the | Lord; || I will praise the | Lord with | my whole | heart,

In the assembly | of the | upright, || And | in the | con...gre|gation.

2 The works of the | Lord are | great, || Sought out of all them | that have | pleasure there|in.

His work is | honourable and | glorious; || And his | righteous...ness - en|dureth for | ever.

3 He hath made his wonderful works to | be re|membered; || The Lord is | gracious and | full - of com|passion.

He hath given meat unto | them that | fear him; || He will ever be | mind...ful | of his | covenant.

4 He hath showed his people the | power - of his | works, || That he may give them the | heri...tage | of the | heathen.

The works of his hands are | verity and | judgment; || All | his com|mandments are | sure.

5 They stand fast for | ever and | ever, || And are | done in | truth and - up | rightness.

He sent redemption | unto his | people; || He hath commanded his covenant for ever, holy and | rever...end | is his | name.

6 The fear | of the | Lord, || Is | the be | ginning of | wisdom;

A good understanding have all they that | do - his com- | mandments: || His | praise en | dureth for | ever.

GLORY BE, ETC.

42. PSALM CXXI.

GREGORIAN; 7TH TONE.

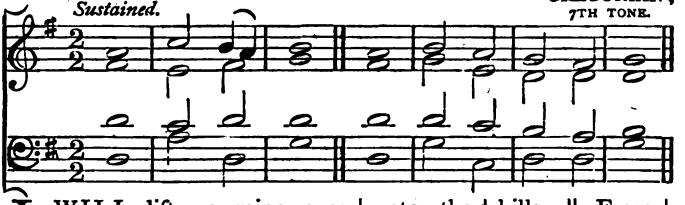

I WILL lift up mine eyes | unto the | hills, || From | whence | cometh my | help.

2 My help cometh | from the | Lord, || Who | made both | heaven and | earth.

3 He will not suffer thy | foot to - be | moved: || He that | keepeth thee | will not | slumber.

4 Behold, he that | keep...eth | Israel, || Shall | nei...ther | slumber nor | sleep.

5 The | Lord - is thy | keeper; || The Lord is thy | shade upon | thy right | hand.

6 The sun shall not | smite - thee by | day, || Nor | yet the | moon by | night.

7 The Lord shall preserve thee | from all | evil; || He | shall pre | serve thy | soul.

8 The Lord shall preserve thy going out and thy | com... ing | in, || From this time forth, and | even for | e...ver | more.

GLORY BE, ETC.

43. PSALM CXV.

GREGORIAN; 5TH TONE.

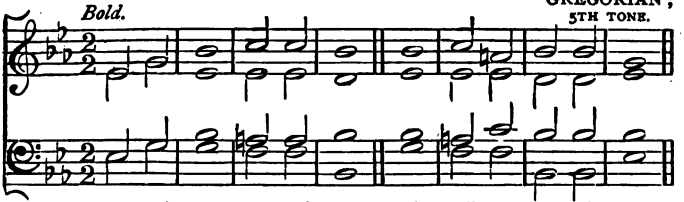

NOT unto | us, O Lord, | not unto | us, || But unto thy name give glory, for thy mercy, and | for thy | truth's | sake.

2 Wherefore | should the | hea...then | say, || Where | ... is | now their | God?

3 But our | God is | in the | heavens; || He hath done whatso|ev...er | he hath | pleased.

4 O | Israel, trust thou | in the | Lord; || He | is their | help - and their | shield.

5 O | house of Aaron, trust | in the | Lord; || He | is their | help - and their | shield.

6 Ye that | fear the Lord, trust | in the | Lord; || He | is their | help - and their | shield.

7 The | Lord hath been mindful of us; | he will | bless us; || He will bless the house of Israel; he will | bless the | house of | Aaron.

8 He will | bless them that fear the Lord both | small and | great. || The Lord shall increase you more and more, | you and | your | children.

9 Ye are | blessed | of the | Lord, || Who | made both | heaven and | earth.

10 The | heaven, even the heavens, | are the | Lord's: || But the earth hath he given | to the | children of | men.

11 The | dead praise | not the | Lord, || Neither any that | go down | in...to | silence.

12 But | we will | bless the | Lord, || From this time forth | and for | ev...er|more.

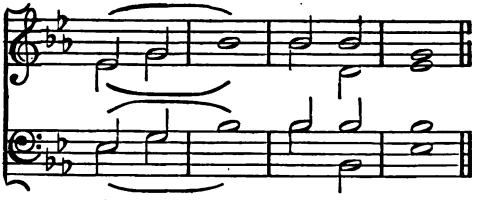

44. PSALM CXVI.

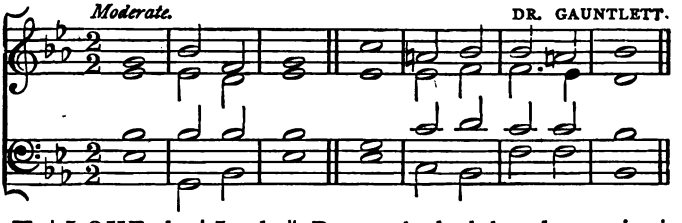

I | LOVE the | Lord, || Because he hath heard my voice | and my | sup...pli|cations.

2 Because he hath inclined his | ear unto | me, || Therefore will I call up|on - him as | long - as I | live.

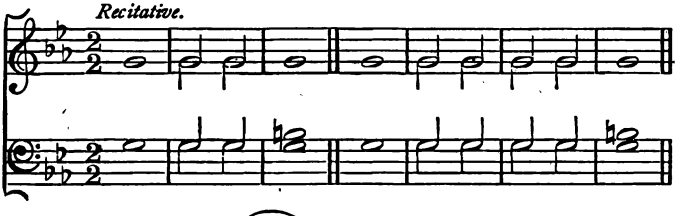

3 The sorrows of | death | compassed me, || And the pains of | hell gat | hold up|on me:

4 I found | trouble and | sorrow. || Then called I up|on the | name - of the | Lord;

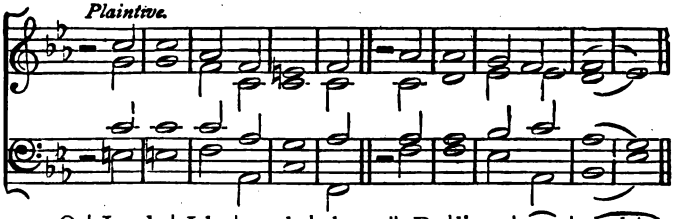

5 O | Lord, | I be|seech | thee, || De|liver | my | soul |...

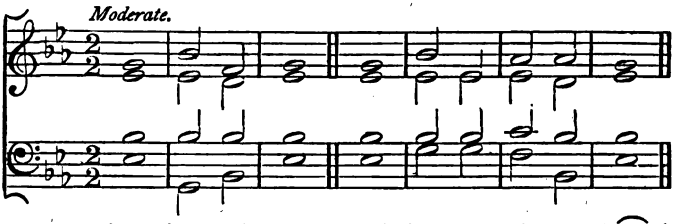

6 Gracious is the | Lord, and | righteous; || Yea, | our | God is | merciful.

7 The Lord pre|serveth the | simple; || I was brought low, | and he | help...ed | me.

8 Return unto thy rest, | O my | soul; || For the Lord hath dealt | boun...ti|ful...ly | with thee,

9 For thou hast delivered my | soul from | death, || Mine eyes from tears, | and my | feet from | falling.

10 I will walk be|fore the | Lord, || In the | land | of the | living.

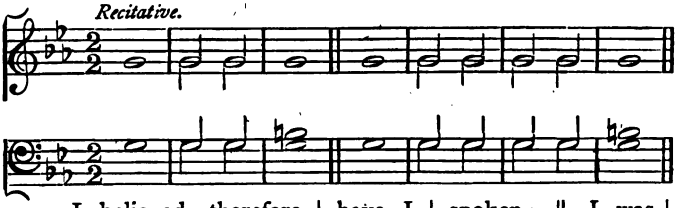

11 I believed, therefore | have I | spoken; || I was | great|ly af|flicted;

12 I | said - in my | haste, || All | ... ... | men are | liars.

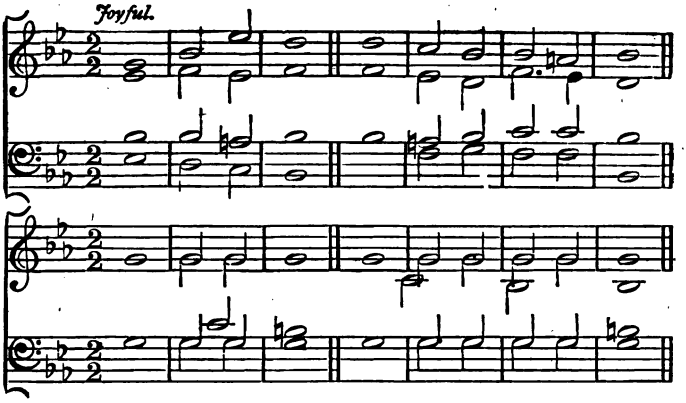

13 What shall I render | unto the | Lord, || For | all his | bene...fits | toward me?

I will take the | cup - of sal|vation, || And call up|on the | name - of the | Lord.

14 I will pay my vows | unto the | Lord, || Now, in the | presence of | all his | people.

Precious in the | sight - of the | Lord, || Is the | death | of his | saints.

15 O Lord, truly | I - am thy | servant; || I am thy servant, and the son of thine handmaid; | thou hast | loosed my | bonds.

I will offer to thee the sacrifice | of thanks|giving, || And will call up|on the | name - of the | Lord.

16 I will pay my vows | unto the | Lord, || Now, in the | presence of | all his | people,

In the courts | of - the Lord's | house, || In the | midst of | thee, O - Je|rusalem.

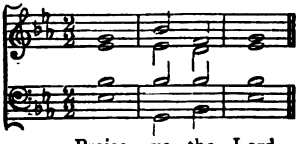

45. PSALM CXVIII.

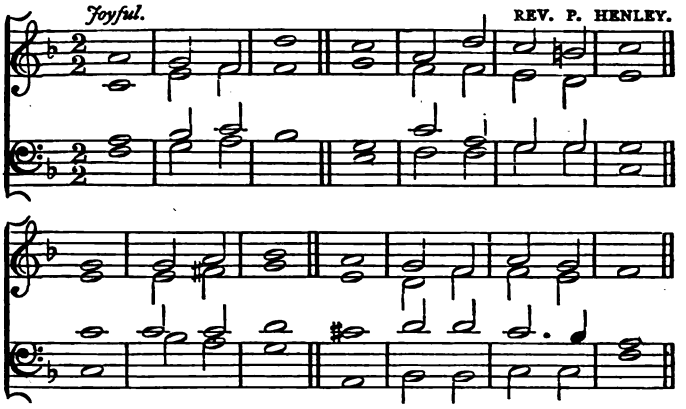

O GIVE thanks unto the Lord; for | he is | good: ||
Because his | mercy en|dureth for | ever.

Let | Israel now | say, || That his | mercy en|dureth for | ever.

2 Let the house of | Aaron now | say, || That his | mercy en|dureth for | ever.

Let them now that | fear - the Lord | say, || That his | mercy en|dureth for | ever.

3 I called upon the Lord | in dis|tress: || The Lord answered me, and | set me | in - a large | place.

The Lord is on my side, I | will not | fear; || What | can man | do unto | me?

4 It is better to | trust in - the | Lord, || Than to put | con...fi|dence in | man.

It is better to | trust in the | Lord, || Than to put | con...fi|dence in | princes.

5 The Lord is my | strength and | song, || And is be|come| my sal|vation.

The voice of rejoicing and salvation is in the tabernacles| of the | righteous: || The right | hand - of the | Lord doeth | valiantly.

6 The right hand of the Lord | is ex|alted; || The right | hand - of the | Lord doeth | valiantly.

I shall not | die, but | live, || And de|clare the | works of the | Lord.

7 The Lord hath | chastened me | sore; || But he hath not given me | o...ver | un...to | death.

Open to me the | gates of | righteousness; || I will go into them, and | I will | praise the | Lord:

8 This | gate - of the | Lord, || Into | which the | righteous shall | enter.

I will praise thee, for | thou hast | heard me, || And art be|come | my sal|vation.

9 The stone which the | builders re|fused || Is become the | head stone | of the | corner.

This is the | Lord's | doing, || It is | marvel...lous | in our | eyes.

10 This is the day which the | Lord hath | made; || We will re|joice | and be | glad in it.

Save now I be|seech - thee O | Lord: || O Lord, I be|seech - thee, send | now pros|perity.

11 Blessed is he that cometh in the | name - of the | Lord: || We have blessed you | out - of the | house - of the | Lord.

God is the Lord, who hath | shewed us | light: || Bind the sacrifice with cords, even | unto the | horns - of the | altar.

12 Thou art my God, and | I will | praise thee: || Thou art my | God, I | will ex|alt thee.

O give thanks unto the Lord; for | he is | good: || For his | mercy en|dureth for | ever.

GLORY BE, ETC.

46. PSALM CXXX.

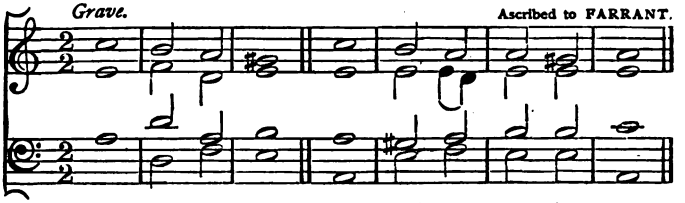

OUT | of the | depths || Have I | cried unto | thee, O | Lord.

2 Lord, | hear my | voice; || Let thine ears be attentive to the | voice - of my | sup...pli | cations.

3 If thou, Lord, shouldest | mark in | iquities, || O | Lord, | who shall | stand?

4 But there is for | giveness with | thee, || That | thou | mayest be | feared.

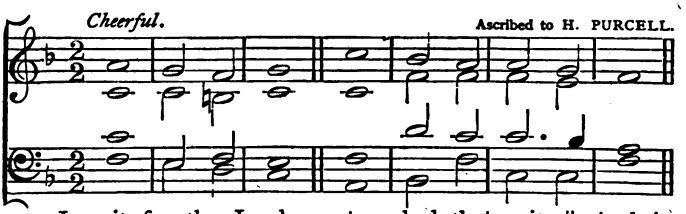

5 I wait for the Lord, my | soul doth | wait, || And in his | word | do I | hope.

6 My soul | waiteth for - the | Lord, || More than | they that | watch for - the | morning;

7 I say, | more than | they, || That | watch | for the | morning.

8 Let Israel | hope in - the | Lord; || For with the | Lord | there is | mercy;

9 And with him is | plenteous re | demption. || And he shall redeem Israel from | all | his in | iquities.

GLORY BE, ETC.

47. PSALM CXXXII.

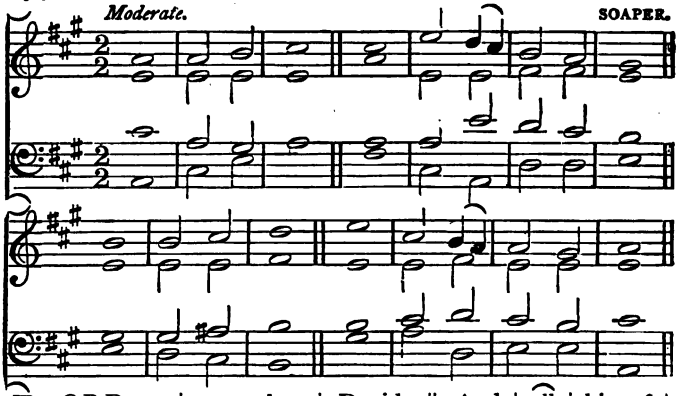

LORD, re | mem...ber | David, || And | all | his af- | flictions;

How he sware | unto the | Lord, || And vowed unto the | migh...ty | God of | Jacob;

2 Surely I will not come into the tabernacle | of my | house, || Nor | go up | into my | bed;

I will not give sleep to mine eyes, nor slumber | to mine | eyelids, || Until I find out a place for the Lord, a habitation for the | migh...ty | God of | Jacob.

3 Lo, we heard of | it at | Ephratah; || We found it | in the | fields - of the | wood.

We will go | into his | tabernacles; || We will | wor... ship | at his | footstool.

4 Arise, O Lord, | into thy rest; || Thou, | and the | ark - of thy | strength.

Let thy priests be | clothed with | righteousness; || And let thy | saints | shout for | joy.

5 For thy servant | Da...vid's | sake, || Turn not away the | face of | thine a | nointed.

The Lord hath sworn in | truth unto | David; || He | will | not turn | from it

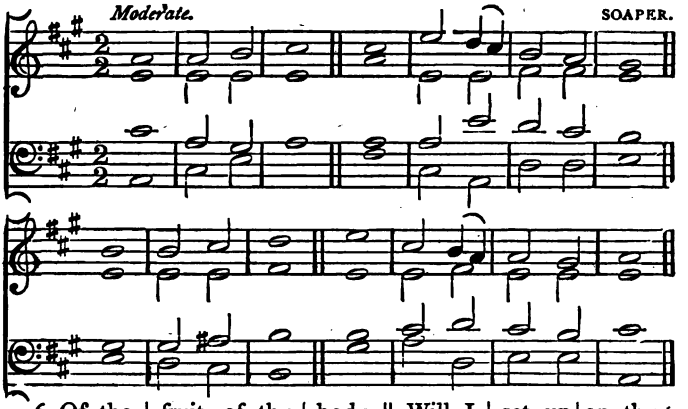

6 Of the | fruit - of thy | body || Will I | set up | on thy | throne.

If thy children will keep my covenant, and my testimony that | I shall | teach them, || Their children shall also sit upon thy | throne for | e...ver | more.

7 For the Lord hath | cho...sen | Zion; || He hath desired it | for his | ha...bi | tation.

This is my | rest for | ever: || Here will I dwell; | for I | have de | sired it.

8 I will abundantly | bless - her pro | vision; || I will | satis...fy - her | poor with | bread.

I will also clothe her priests | with sal | vation; || And her saints shall | shout a | loud for joy.

9 There will I make the horn of | David to | bud; || I have ordained a | lamp for | mine a | nointed.

His enemies will I | clothe with | shame; || But upon him | self shall - his | crown | flourish.

GLORY BE TO THE FATHER, AND | TO THE | SON: || AND | TO THE | HO...LY | GHOST:

AS IT WAS IN THE BEGINNING, IS NOW, AND | EV...ER | SHALL BE: || WORLD | WITH...OUT | END. A | MEN.

48. PSALM CXXXVI.

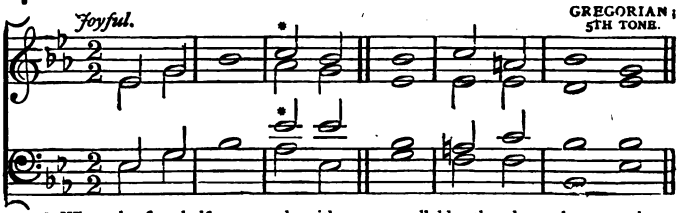

*** When the first half-verse ends with a monosyllable, the chant closes on the note marked *.

O GIVE | thanks unto the Lord, for he is | good; || For his mercy en|dureth for | ev...er.

2 O give | thanks unto the God of | gods; || For his mercy en|dureth for | ev...er.

3 O give | thanks unto the Lord of | lords; || For his mercy en|dureth for | ev...er.

4 To | him who alone doeth great | won...ders; || For his mercy en|dureth for | ev...er.

5 To | him that by wisdom made the | hea...vens; || For his mercy en|dureth for | ev...er.

6 To | him that stretched out the earth above the | wa...ters; || For his mercy en|dureth for | ev...er.

7 To | him that made great | lights; || For his mercy en|dureth for | ev...er.

8 The | sun to rule by | day; || For his mercy en|dureth for | ev...er.

9 The | moon and stars to rule by | night; || For his mercy en|dureth for | ev...er.

10 Who re|membered us in our | low estate; || For his mercy en|dureth for | ev...er.

11 And | hath redeemed us from our | en...emies; || For his mercy en|dureth for | ev...er.

12 Who giveth | food to all | flesh; || For his mercy en|dureth for | ev...er.

13 O give | thanks unto the God of | hea...ven; || For his mercy en|dureth for | ev...er. GLORY BE, ETC.

49. PSALM CXXXVIII.

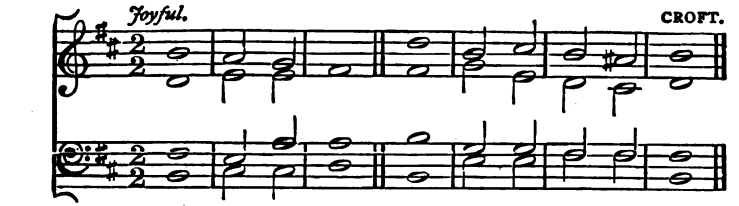

I WILL praise thee | with-my whole | heart: || Before the gods | will-I sing | praise unto | thee.

2 I will worship toward thy | ho...ly | temple, || And praise thy name | for thy | lov...ing | kindness,

3 And | for thy | truth: || For thou hast magnified thy | word-a...bove | all thy | name.

4 In the day when I cried thou | answer...edst | me, || And strengthenedst me with | strength | in my | soul.

5 All the kings of the earth shall | praise-thee, O | Lord, || When they | hear the | words-of thy | mouth,

6 Yea, they shall sing in the | ways-of the | Lord: || For great is the | glo...ry | of the | Lord.

7 Though the Lord be high, yet hath he respect | unto the | lowly: || But the proud he | know...eth a|far | off.

8 Though I walk in the | midst of | trouble, || Yet | thou | wilt re|vive me:

9 Thou shalt stretch forth thine hand against the | wrath-of mine | enemies, || And | thy right | hand shall | save me.

10 The | Lord will | perfect || That | which con|cern...eth | me:

11 Thy mercy, O Lord, en|dureth for | ever: || Forsake not the | works of | thine own | hands.

GLORY BE, ETC.

50. PSALM CXXXIX.

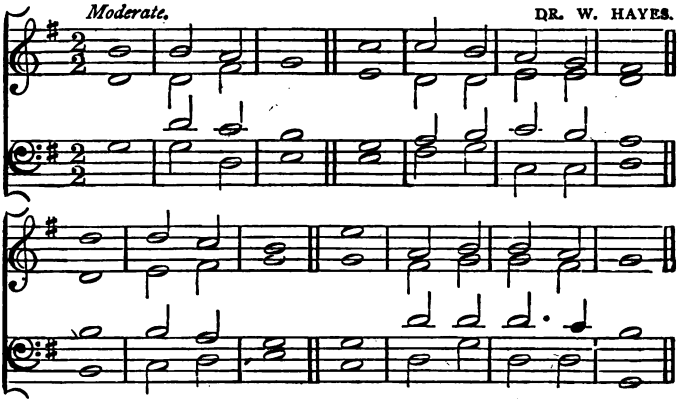

O LORD, thou hast | searched-me, and | known me. ||
Thou knowest my down|sitting and | mine up|rising;
Thou | un...der|standest || My | thought a|far | off.

2 Thou compassest my path and my | ly...ing | down, ||
And art ac|quainted with | all my | ways.

For there is not a | word-in my | tongue, || But, lo, O Lord, thou | knowest it | al...to|gether.

3 Thou hast beset me be|hind-and be|fore, || And|laid thine | hand up|on me.

Such knowledge is too | wonder...ful | for me; || It is high, I | cannot at|tain un|to it.

4 Whither shall I go | from thy | Spirit? || Or whither shall I | flee | from thy | presence?

If I ascend up into heaven, | thou art | there; || If I make my bed in hell, be|hold, | thou art | there.

5 If I take the | wings-of the | morning, || And dwell in the | utter...most | parts-of the | sea;

Even there shall | thy hand | lead me, || And | thy right | hand shall | hold me.

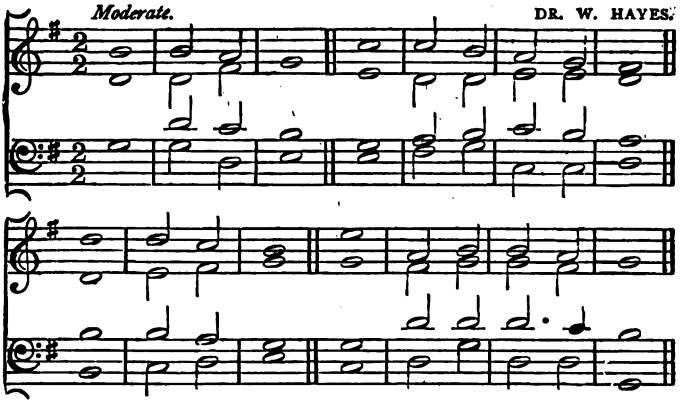

6 If I say, Surely the | darkness shall | cover me; || Even the night | shall be | light a|bout me.

Yea, the darkness hideth | not from | thee; || The darkness and the light are | both a|like to | thee.

7 How precious also are thy thoughts unto | me, O | God! || How | great is-the | sum of | them:

If I should count them, they are more in number | than the | sand: || When I awake, | I am | still with | thee.

8 Search me O God, and | know my | heart; || Try | me, and | know my | thoughts:

And see if there be any | wicked way | in me; || And lead me | in the | way ever|lasting.

GLORY BE TO THE FATHER, AND | TO THE | SON: || AND | TO THE | HO...LY | GHOST:

AS IT WAS IN THE BEGINNING, IS NOW, AND | EV.. ER | SHALL BE: || WORLD | WITH...OUT | END. A|MEN.

51. PSALM CXLII.

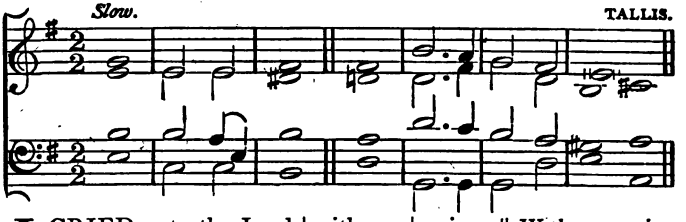

I CRIED unto the Lord | with my | voice; || With my voice unto the Lord did I | make my | sup...pli|ca...tion.

2 I poured out my com|plaint be|fore Him; || I | shewed be|fore-him my | trou...ble.

3 When my spirit was over|whelmed with|in me, || Then | thou | knewest my | path.

4 In the way where|in I | walked, || Have they privily | laid a | snare | for me.

5 I looked on my right hand, | and be|held, || But there was | no man | that would | know me:

6 Re|...fuge | failed me; || No man|ca...red | for my | soul.

7 I cried unto | thee, O | Lord; || I said, thou art my refuge and my portion in the | land | of the | liv...ing.

8 Attend | unto my | cry; || For | I-am brought | ve.. ry | low:

9 Deliver me | from my | persecutors; || For | they are | stronger than | I.

10 Bring my | soul out-of | prison, || That | I may | praise thy | name:

11 The righteous shall compass | me a|bout; || For thou shalt deal | boun...ti|ful...ly | with me.

GLORY BE TO THE FATHER, AND | TO THE | SON: || AND | TO THE | HO...LY | GHOST:

AS IT WAS IN THE BEGINNING, IS NOW, AND | EV...ER | SHALL BE: || WORLD | WITH...OUT | END. | A...MEN.

52. PSALM CXLIII.

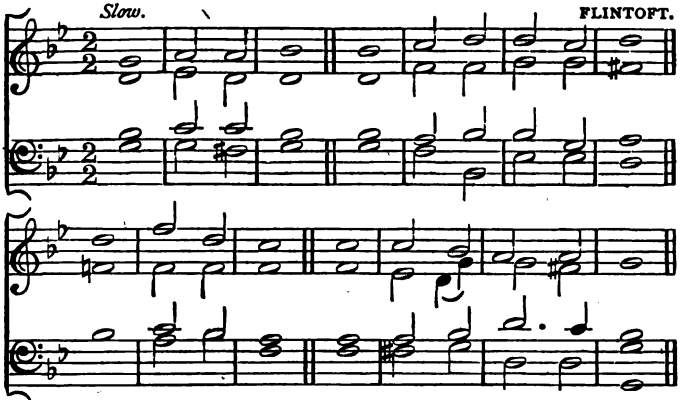

HEAR my | prayer, O | Lord, || Give ear | to my | sup...pli|cations;

In thy | faithful...ness | answer me, || And | in thy | right...eous|ness.

2 And enter not into judgment | with thy | servant; || For in thy sight shall | no man | living be | justified.

For the enemy hath | persecuted my | soul; || He hath smitten my | life down | to the | ground;

3 He hath made me to | dwell in | darkness, || As | those that-have | been long | dead.

Therefore is my spirit over|whelmed with|in me; || My | heart with|in-me is | desolate.

4 I remember the days of old; I meditate on | all thy | works; || I | muse on-the | work-of thy | hands.

I stretch forth my | hands unto | thee; || My soul thirsteth after thee, | as a | thirs...ty | land.

5 Hear me | speedily, O | Lord; || My | spi...rit | fail-| eth:

Hide not thy | face | from me, || Lest I be like unto them that go | down in|to the | pit.

6 Cause me to hear thy loving kindness | in the | morning; || For | in thee | do I | trust:

Cause me to know the way wherein | I should | walk; || For I | lift-up my | soul unto | thee.

7 Deliver me, O Lord, | from mine | enemies: || I | flee unto | thee to | hide me.

Teach me to do thy will; for | thou-art my | God: || Thy Spirit is good; lead me | into the | land-of up|rightness.

8 Quicken me, O Lord, | for thy | name's sake; || For thy righteousness' sake, | bring my | soul out-of | trouble.

And of thy mercy | cut-off mine | enemies, || And destroy all them that afflict my soul; | for I | am thy | servant.

GLORY BE, ETC.

53. PSALM CXXXIV.

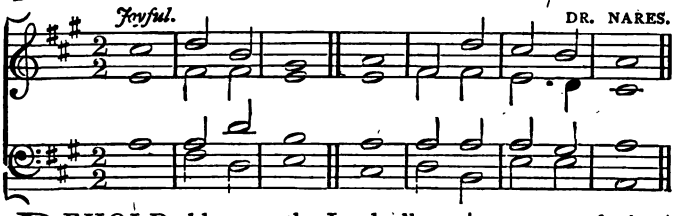

BEHOLD, bless ye the Lord all ye | servants of-the | Lord, || Who by night stand | in the | house-of the | Lord.

2 Lift up your hands | in the | sanctuary, || And | bless | ye the | Lord.

3 The Lord that made | heaven and | earth, || Bless | thee | out of | Zion.

GLORY BE TO THE FATHER, AND | TO THE | SON: || AND | TO THE | HO...LY | GHOST:

AS IT WAS IN THE BEGINNING, IS NOW, AND | EV...ER | SHALL BE: || WORLD | WITH...OUT | END. A|MEN.

54. PSALM CXLV.

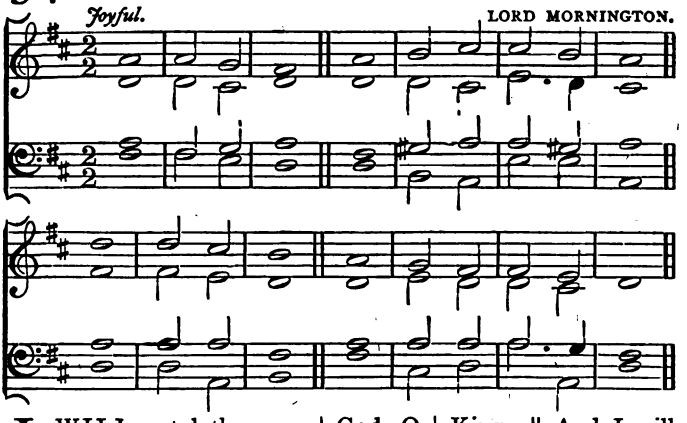

I WILL extol thee, my | God, O | King; || And I will bless thy | name for | ever and | ever.

Every day | will I | bless thee; || And I will praise thy | name for | ever and | ever.

2 Great is the Lord, and greatly | to be | praised; || And his | great...ness | is un|searchable.

One generation shall praise thy | works to-a|nother, || And shall de|clare thy | migh...ty | acts.

3 I will speak of the glorious honour | of thy | majesty, || And | of thy | won...drous | works.

And men shall speak of the might of thy | terri...ble | acts; || And | I-will de|clare thy | greatness.

4 They shall abundantly utter the memory of | thy great | goodness, || And shall | sing-of thy | right...eous|ness.

The Lord is gracious, and | full-of com|passion; || Slow to anger, | and of | great | mercy.

5 The Lord is | good to | all: || And his tender mercies are | o...ver | all his | works.

All thy works shall | praise-thee O | Lord; || And | all thy | saints shall | bless thee.

6 They shall speak of the glory | of thy | kingdom, || And | talk of | all thy | power;

To make known to the sons of men his | migh...ty | acts, || And the glorious | majes...ty | of his | kingdom.

7 Thy kingdom is an ever|last...ing | kingdom, || And thy dominion endureth through|out all | gen...er|ations.

The Lord upholdeth | all that | fall, || And raiseth up all those | that be | bow...ed | down.

8 The eyes of all | wait upon | thee; || And thou givest them their | meat in | due | season.

Thou | openest thine | hand, || And satisfiest the desire of | ev...ery | liv...ing | thing.

9 The Lord is righteous in | all his | ways, || And | holy in | all his | works.

The Lord is nigh unto all them that | call up|on him, || To all that | call up|on-him in | truth.

10 He will ful|fil-the de|sire || Of | them that | fear | him:

He also will | hear their | cry, || And | will de|li...ver | them.

11 The Lord preserveth all | them that | love him: | But all the | wicked will | he de|stroy.

My mouth shall speak the | praise-of the | Lord: || And let all flesh bless his holy | name for | ever and | ever.

GLORY BE TO THE FATHER, AND | TO THE | SON: || AND | TO THE | HO...LY | GHOST:

AS IT WAS IN THE BEGINNING, IS NOW, AND | EV...ER | SHALL BE: || WORLD | WITH...OUT | END. A|MEN.

55. PSALM CXLVI.

Cheerful. J. ROBINSON.

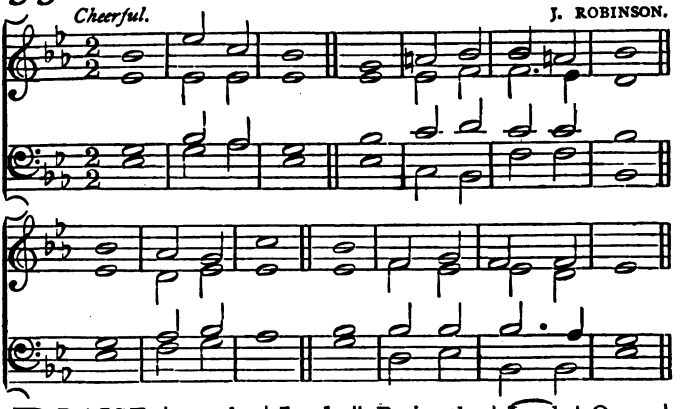

PRAISE | ye the | Lord. || Praise the | Lord, | O my | soul.

While I live will I | praise the | Lord; || I will sing praises unto my God | while I | have any | being.

2 Put not your | trust in | princes, || Nor in the son of man, in | whom there | is no | help.

His breath goeth forth, he returneth | to his | earth; || In that very | day his | thoughts | perish.

3 Happy is he that hath the God of Jacob | for his | help, || Whose hope is | in the | Lord his | God;

Who made heaven, and earth, the sea and all that | there...in | is: || Who | keep...eth | truth for | ever:

4 Who executeth judgment | for the-op|pressed; || Who | giv...eth | food to-the | hungry.

The Lord | looseth the | prisoners: || The Lord | openeth the | eyes-of the | blind:

5 The Lord raiseth them that are | bow...ed | down: || The | Lord | loveth the | righteous:

The Lord pre|serveth the | strangers: || He re|lieveth the | fatherless and | widow:

6 But the | way-of the | wicked, || He | turn...eth | up... side | down.

The Lord shall | reign for | ever, || Even thy God, O Zion, unto all generations; | Praise | ye the | Lord.

GLORY BE, ETC.

56. PSALM CXLVII.

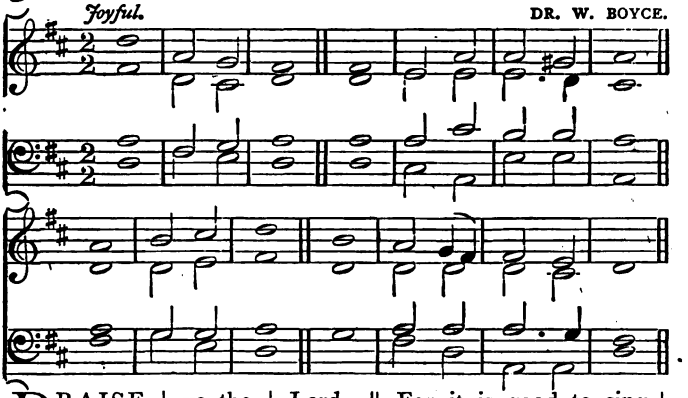

PRAISE | ye the | Lord: || For it is good to sing | prais...es | unto our | God:

For | it is | pleasant; || And | praise | is | comely.

2 The Lord doth | build-up Je|rusalem; || He gathereth to|gether the | outcasts of | Israel.

He healeth the | broken in | heart, || And | bind...eth | up their | wounds.

3 He telleth the number | of the | stars; || He calleth them | all | by their | names.

Great is our Lord, | and-of great | power; || His | un... der|standing is | infinite.

4 The Lord lifteth | up the | meek; || He casteth the | wick...ed | down to-the | ground.

Sing unto the Lord | with thanks|giving; || Sing praise upon the | harp | unto our | God.

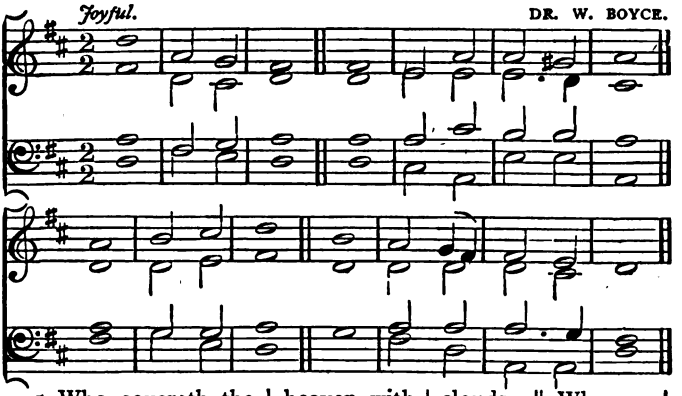

5 Who covereth the | heaven with | clouds; || Who pre-| par...eth | rain for-the | earth;

Who | ma...keth | grass || To | grow up | on the | mountains.

6 He giveth to the | beast his | food; || And to the young | ra...vens | when they | cry.

He delighteth not in the | strength-of the | horse; || He taketh not pleasure | in the | legs-of a | man.

7 The Lord taketh pleasure in | them that | fear him, || In | those that | hope in-his | mercy

Praise the Lord, | O Je | rusalem; || Praise | ...thy | God O | Zion.

8 For he hath strengthened the | bars-of thy | gates; || He hath | blessed thy | children with | in thee.

He maketh | peace-in thy | borders, || and filleth thee with the | fin...est | of the | wheat.

9 He sendeth forth his commandment | up...on | earth; || His | word runneth | ve...ry | swiftly.

He giveth | snow like | wool: || He scattereth the | hoar | frost like | ashes.

10 He casteth forth his | ice like | morsels; || Who can | stand be | fore his | cold?

He sendeth out his | word, and | melteth them; || He causeth his wind to | blow, and-the | wa...ters | flow.

11 He sheweth his | word unto | Jacob; | His statutes and his | judg...ments | un...to | Israel.

He hath not dealt so with | a...ny | nation: || And as for his judgments, they have not known them. | Praise | ye the | Lord.

GLORY BE, ETC.

57. PSALM CXLVIII.

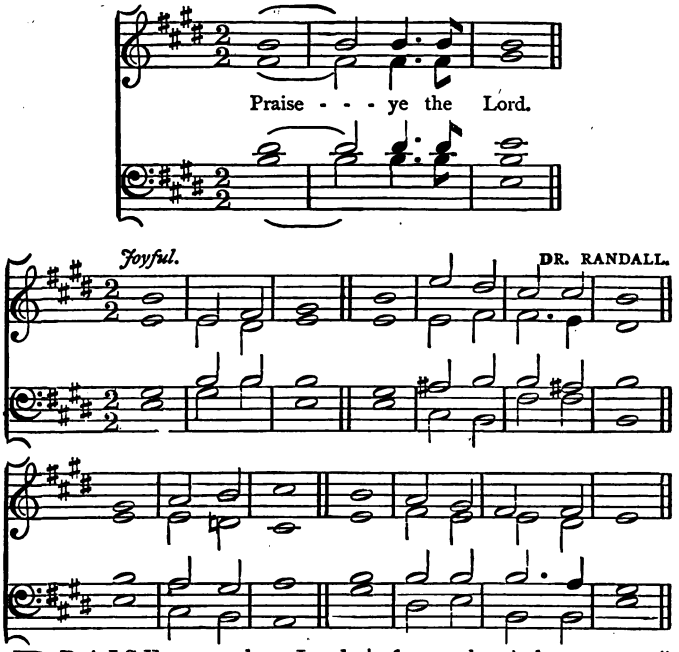

PRAISE ye the Lord | from the | heavens: || Praise | ... him | in the | heights.

Praise ye him, | all his | angels; || Praise | ye him, | all his | hosts.

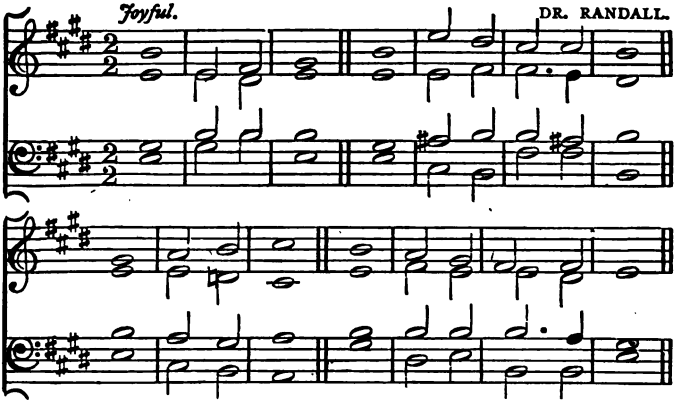

2 Praise ye him, | sun and | moon; || Praise him, | all ye | stars of | light.

Praise him, ye | heavens of | heavens, || And ye waters that | be a|bove the | heavens.

3 Let them praise the | name - of the | Lord; || For he commanded, | and they | were cre|ated.

He hath also established them for | ever and | ever; || He hath made a de|cree which | shall not | pass.

4 Praise the Lord | from the | earth, || Ye | dragons, and | all | deeps;

Fire, and hail, | snow, and | vapours; || Stormy | wind ful|filling his | word:

5 Mountains, and | all | hills; || Fruitful | trees, and | all | cedars:

Beasts, and | all | cattle; || Creeping | things, and | fly...ing | fowl.

6 Kings of the earth, and | all | people; || Princes, and all | judg...es | of the | earth:

Both young men, and maidens, | old - men and | children: || Let them | praise the | name - of the | Lord:

7 For his name a|lone is | excellent; || His glory is a|bove the | earth and | heaven.

He also exalteth the horn of his people, the praise of | all his | saints; || Even of the children of Israel, a | peo...ple | near unto | him.

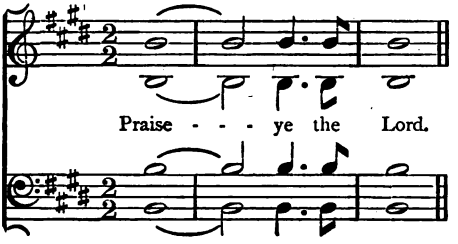

58. PSALM CL.

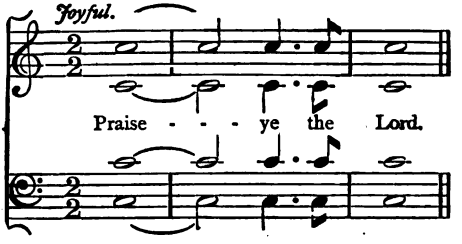

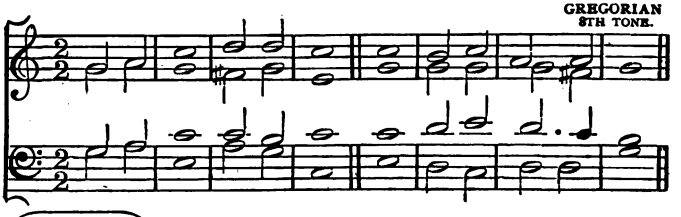

PRAISE | God | in his | sanctuary; || Praise him in the | firma...ment | of his | power.

2 Praise | him for his | migh...ty | acts; || Praise him according | to his | excel...lent | greatness.

GREGORIAN.
8TH TONE.

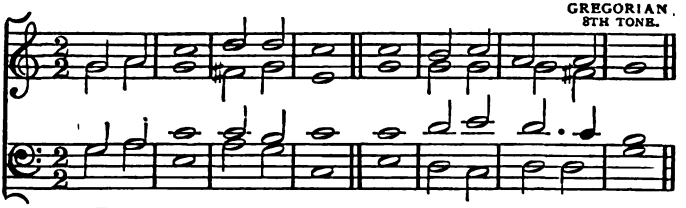

3 Praise | him with the | sound - of the | trumpet: || Praise him with the | psal...te|ry and | harp.

4 Praise | him with the | timbrel and | dance: || Praise him with stringed | in...stru|ments and | organs.

5 Praise | him upon the | loud | cymbals: || Praise him upon the | high | sound...ing | cymbals.

6 Let | everything | that hath | breath, || Praise | ..... | ... the | Lord.

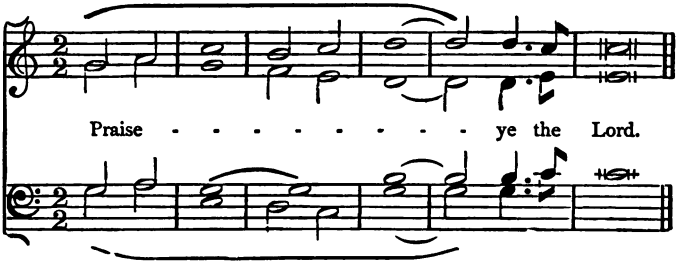

59. NUMBERS VI. v. 24–26.

Moderate. GREGORIAN; 1ST TONE, 2ND ENDING.

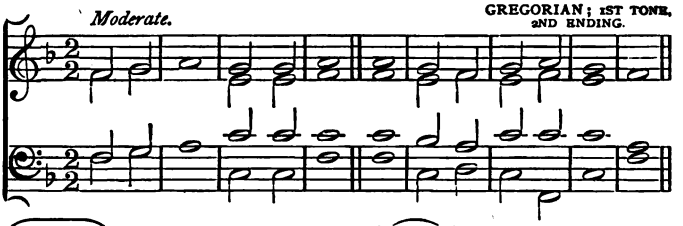

THE | Lord bless thee, and | keep | thee; || The Lord make his | face to | shine up|on | thee,

2 The | Lord be gracious | un...to | thee; || The Lord lift up his countenance up|on-thee, and | give thee | peace | ...

GLORY BE, ETC.

60. 1 SAMUEL II. v. 1–10.

Joyful. S. WESLEY.

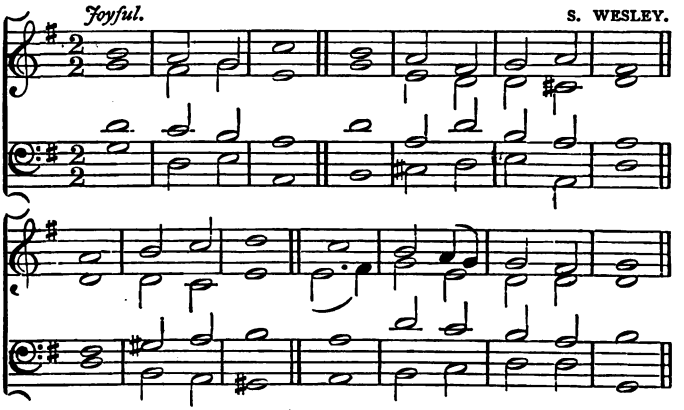

MY heart rejoiceth | in the | Lord, || Mine horn is ex|alt...ed | in the | Lord;

My mouth is enlarged | over mine | enemies: || Because I re|joice in | thy sal|vation.

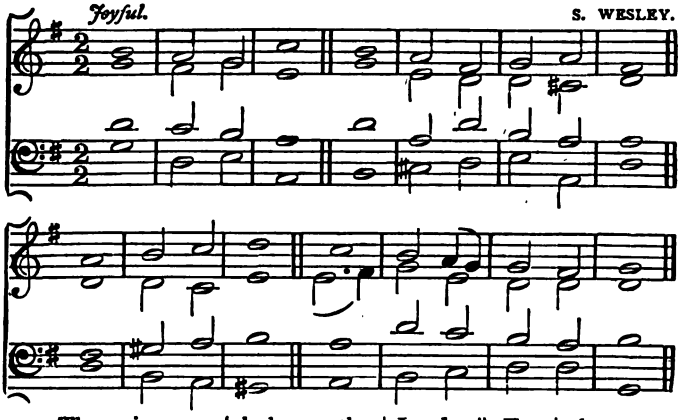

2 There is none | holy as-the | Lord; || For | there is | none be|side thee,

For the Lord is a | God of | knowledge, || And | by him | actions are | weighed.

3 The Lord killeth, and | maketh a|live; || He bringeth down to the | grave, and | bring...eth | up.

The Lord maketh poor, and | mak...eth | rich: || He bringeth | low, and | lift...eth | up.

4 He raiseth up the poor | out-of the | dust, || And lifteth the | beg...gar | from the | dunghill,

To set them a|mong | princes, || And to make them in|herit the | throne of | glory:

5 For the pillars of the | earth are-the | Lord's, || He hath | set the | world up|on them.

He will keep the feet of his saints, and the wicked shall be | silent in | darkness, || For by | strength shall | no-man pre|vail.

6 The adversaries of the Lord shall be | broken to | pieces; | Out of | heaven shall-he | thunder up|on them:

The Lord shall judge the | ends-of the | earth; || And he shall give strength unto his king and exalt the | horn of | his a|nointed.

GLORY BE, ETC.

61. 1 CHRONICLES XXIX. v. 10–13.

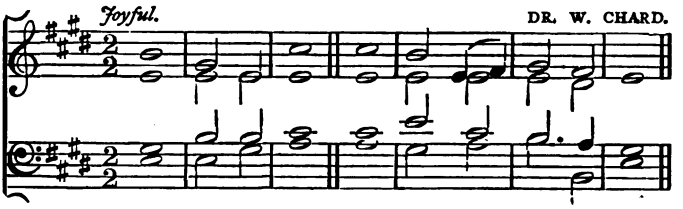

BLESSED be thou, Lord God of | Israel our | Father, ||
For | ev...|er and | ever.

2 Thine, O Lord, is the greatness, | and the | power, ||
And the glory, and the | vic...tory, | and the | majesty:

3 For all that is | in the | heaven || And | in the | earth is |
thine;

4 Thine is the | kingdom, O | Lord, || And thou art ex-|
alted as | head above | all.

5 Both riches and honour | come of | thee, || And thou |
reign...est | o...ver | all;

6 And in thine hand is | power and | might; || And in thine
hand it is to make great, and to give | strength | un...to | all.

7 Now therefore our | God we | thank thee, || And | praise
thy | glo...rious | name.

GLORY BE TO THE FATHER, AND | TO THE | SON: || AND |
TO THE | HO...LY | GHOST:

AS IT WAS IN THE BEGINNING, IS NOW, AND | EV.. ER |
SHALL BE: || WORLD | WITH...OUT | END. A|MEN.

62. PROVERBS II. and III.

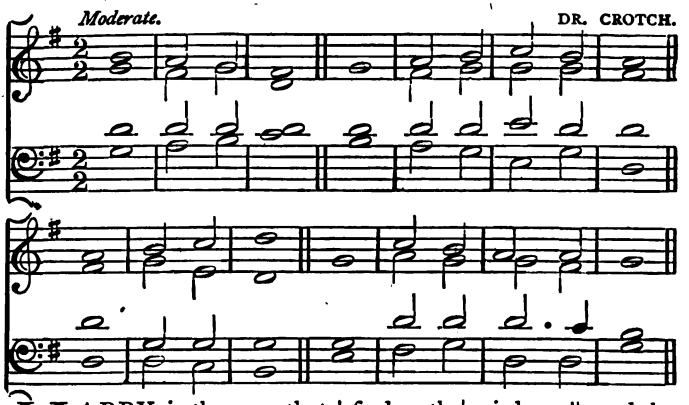

HAPPY is the man that | find...eth | wisdom, || and the man that | get...teth | un...der | standing;

For the merchandise of it is | better than | silver, || And the | gain thereof | than fine | gold.

2 She is more | precious than | rubies: || And all the things thou canst desire are not to be com|pa...red | un...to | her.

Length of days is in | her right | hand; || And in her | left hand | riches and | honour.

3 Her ways are | ways of | pleasantness, || And | all her | paths are | peace:

She is a tree of life to them that lay | hold up|on her, || And happy is | every one | that re|taineth her.

4 If thou incline thine | ear unto | wisdom, || And apply thine | heart to | un...der|standing;

If thou criest | af...ter | knowledge, || And liftest up thy | voice for | un...der|standing;

5 If thou seekest | her as | silver, || And searchest for | her as | for hid | treasures;

Then shalt thou understand the | fear - of the | Lord, || And | find the | knowledge of | God.

6 For the | Lord giveth | wisdom: || Out of his mouth cometh | knowledge and | un...der|standing.

He layeth up sound wisdom | for the | righteous; || He is a buckler to | them that | walk up|rightly.

7 Trust in the Lord with | all thine | heart; || And lean not unto thine | own | un...der|standing.

In all thy | ways ac|knowledge him, || And | he-shall di|rect thy | path.

GLORY BE, ETC.

63. ISAIAH XI. v. 1-10.

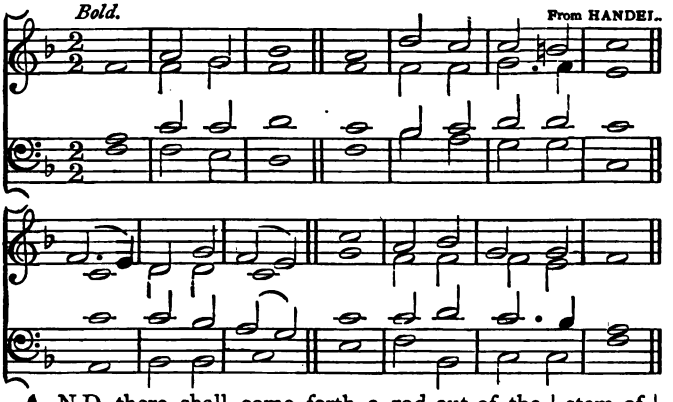

AND there shall come forth a rod out of the | stem of | Jesse, || And a Branch shall | grow | out-of his | roots:

And the spirit of the Lord shall | rest up|on him, || The spirit of | wisdom and | un...der|standing.

2 The spirit of | counsel and | might, || The spirit of knowledge and of the | fear | of the | Lord;

And righteousness shall be the girdle | of his | loins, || And faithfulness the | gir...dle | of his | reins.

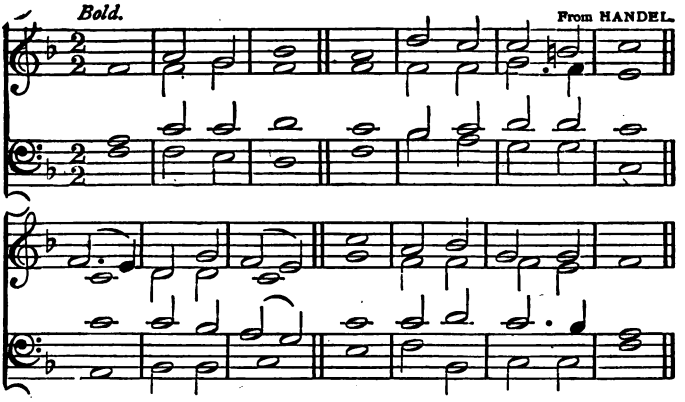

3 The wolf also shall | dwell with-the | lamb, || And the leopard shall | lie down | with the | kid;

And the calf and the fatling and the young | lion to-| gether; || And a | lit...tle | child shall | lead them.

4 They shall not | hurt nor-de|stroy || In | all my | ho.. ly | mountain;

For the earth shall be full of the | knowledge of-the | Lord, || As the | wa...ters | cover the | sea.

5 And in that day shall there be a | root of | Jesse, || Which shall stand for an | en...sign | of the | people;

To it shall the | gen...tiles | seek: || And his | rest | shall be | glorious.

GLORY BE TO THE FATHER, AND | TO THE | SON: || AND | TO THE | HO...LY | GHOST:

AS IT WAS IN THE BEGINNING, IS NOW, AND | EV...ER | SHALL BE: || WORLD | WITH...OUT | END. A|MEN.

64. ISAIAH XII.

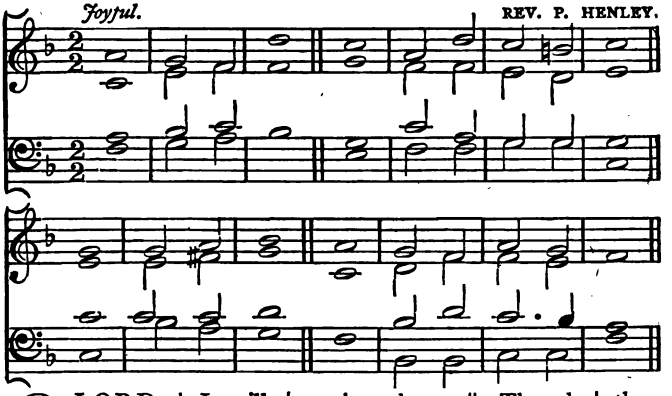

O LORD, | I will | praise thee: || Though | thou wast | an...gry | with me.

Thine anger is | turned a|way, || And | ... thou | comfort...edst | me.

2 Behold, God is | my sal|vation: || I will | trust and | not be-a|fraid:

For the Lord Jehovah is my | strength and-my | song; || He also is be|come | my sal|vation.

3 Therefore with joy shall | ye draw | water || Out of the | wells | of sal|vation.

And in that day | shall ye | say, || Praise the Lord, | call up|on his | name.

4 Declare his doings a|mong the | people, || Make mention that his | name | is ex|alted.

Sing unto the Lord, for he hath done | ex...cellent | things: || This is | known in | all the | earth.

5 Cry | out and | shout, || Thou in|hab...i|tant of | Zion:

For great is the | Holy One-of | Israel || In | ... the | midst of | thee.

GLORY BE, ETC.

65. ISAIAH XXV. v. 1–9.

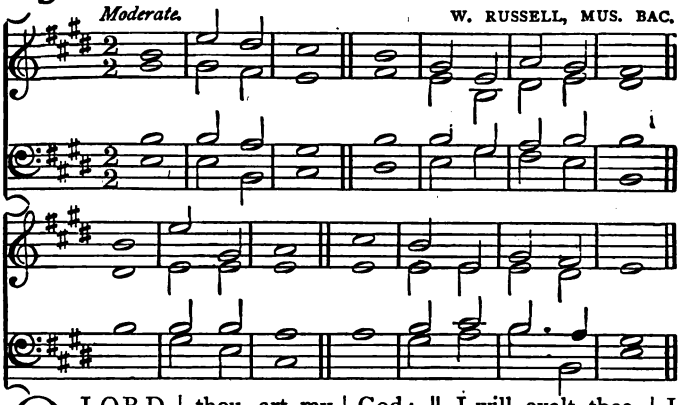

O LORD | thou-art my | God; || I will exalt thee, | I will | praise thy | name:

For thou hast done | wonder...ful | things; || Thy counsels of old are | faith...ful|ness and | truth.

2 For thou hast made of a | city a | heap; || Of a de|fen... ced | city a | ruin:

A palace of strangers to | be no | city; || And | it shall | never be | built.

3 For thou hast been a | strength to-the | poor, || A strength to the | needy in | his dis|tress;

A refuge from the storm, a shadow | from the | heat, || When the blast of the terrible ones is as a | storm a|gainst the | wall.

4 Thou shalt bring down the | noise of | strangers, || As the | heat in | a dry | place;

Even the heat with the | shadow of-a | cloud: || The branch of the terrible ones | shall be | brought | low.

5 And in this mountain shall the | Lord of | hosts || Make unto all people a | feast of | fat | things.

A feast of wine on the lees, of fat things | full of | marrow, || Of wine on the | lees | well re|fined.

6 And he will destroy | in this | mountain || The face of the covering | cast | over all | people,

And | ...the | vail || That is | spread over | all | nations.

7 He will swallow up | death in | victory; || And the Lord God will wipe away | tears from | off all | faces;

And the rebuke of his people shall he take away from off | all the | earth; || For the | Lord hath | spo...ken | it.

8 And it shall be said in that day, Lo | this-is our | God; || We have waited for | him, and | he will | save us:

This is the Lord; we have | waited for | him, || We will be glad and re|joice in | his sal|vation.

GLORY BE, ETC.

66. ISAIAH XXVI. v. 1–13.

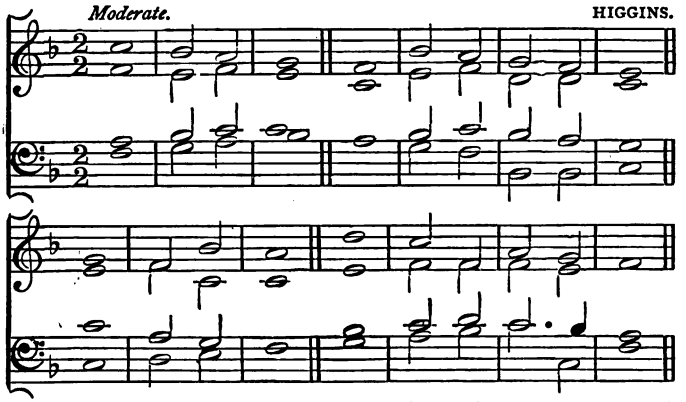

IN that day shall this song be sung in the | land of | Judah; |

We have a strong city; salvation will God ap|point for | walls and | bulwarks.

Open | ye the | gates, || That the righteous nation which keepeth the | truth may | en...ter | in.

Moderate. HIGGINS.

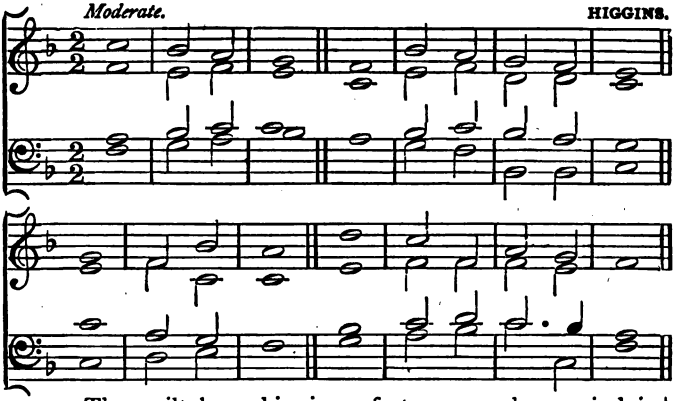

2 Thou wilt keep him in perfect peace, whose mind is | stayed on | thee; || Be|cause he | trust...eth | in thee.

Trust ye in the | Lord for | ever; || For in the Lord Jehovah is | ev...er|last...ing | strength:

3 For he bringeth down them that | dwell on | high; || The lofty | city, he | layeth it | low;

He layeth it low, | even to-the | ground; || He bringeth it | e...ven | to the | dust.

4 The way of the just | is up|rightness: || Thou, most upright, dost | weigh the | path-of the | just.

Yea, in the way of thy judgments, O Lord, have we | wait...ed | for thee; || The desire of our soul is to thy name, and | to the-re|mem...brance | of thee.

5 With my soul have I desired thee | in the | night; || Yea, with my spirit within me | will I | seek thee | early:

For when thy judgments are | in the | earth, || The inhabitants of the | world will | learn | righteousness.

6 Lord thou wilt or|dain peace | for us: || For thou also hast | wrought all | our works | in us.

O Lord our God, other lords beside thee have had do-| min...ion | over us, || But by thee only will we make | men... tion | of thy | name.

GLORY BE, ETC.

67. ISAIAH XL. v. 1–11.

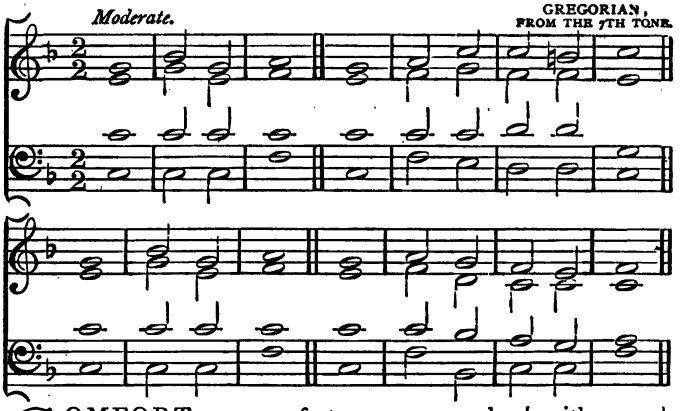

COMFORT ye, comfort ye my people, | saith your | God; || Speak ye | comfort...ably | to Je|rusalem.

And cry unto her, that her warfare | is ac|complished, || That her iniquity is pardoned, for she hath received of the Lord's hand | double for | all her | sins.

2 The voice of him that | crieth in-the | wilderness, || Pre-| pare ye-the | way-of the | Lord,

Make | straight in-the | desert || A | high...way | for our | God.

3 Every valley shall | be ex|alted, || And every mountain and | hill shall | be made | low:

And the crooked shall | be made | straight, || And the | rough | pla...ces | plain.

4 And the glory of the Lord shall | be re|vealed, || And all | flesh shall | see-it to|gether:

For the | mouth-of the | Lord, || The | mouth-of the | Lord hath | spoken it.

5 The | voice said, | Cry, || And he said, | What | shall I | cry?

All | flesh is | grass, || And all the goodliness thereof is | as the | flower-of the | field.

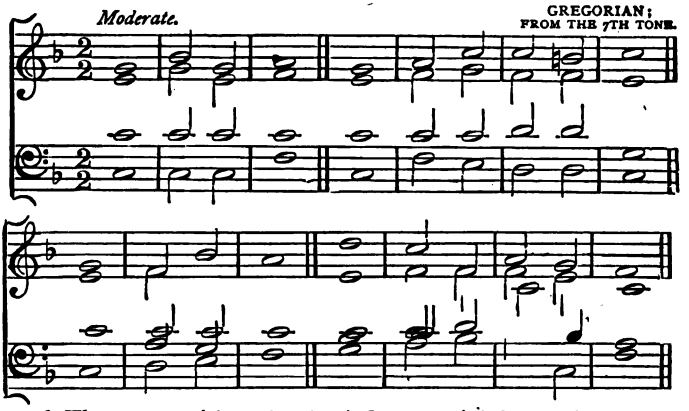

6 The grass withereth, the | flow...er | fadeth; || Because the spirit of the Lord bloweth upon it; | surely the | people is | grass.

The grass withereth, the | flow...er | fadeth, || But the word of our | God shall | stand for | ever.

7 O Zion, that bringest good tidings, get thee up in|to-the high | mountain; || O Jerusalem, that bringeth good tidings, | lift-up thy | voice with | strength;

Lift it up, | be-not a|fraid; || Say unto the cities of | Judah, Be|hold your | God!

8 Behold, the Lord God will come with | strong | hand, || And his | arm shall | rule | for him:

Behold his re|ward is | with him, || And | ...his | work be|fore him.

9 He shall feed his flock | like a | shepherd: || He shall | gather the | lambs with-his | arm,

And carry them | in his | bosom, || And shall gently lead | those that | are with | young.

GLORY BE, ETC.

68. ISAIAH LII. v. 7-10.

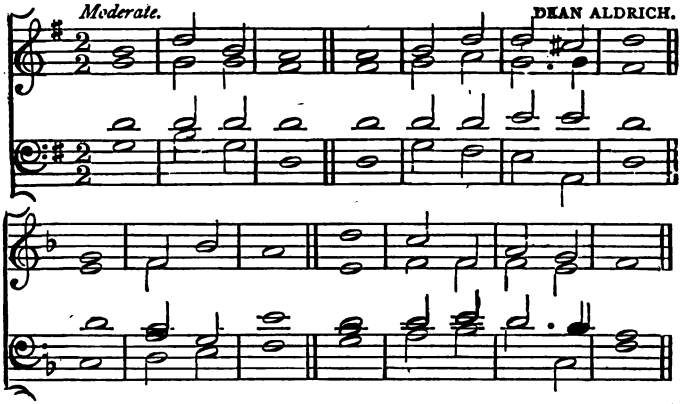

HOW beautiful up | on the | mountains || Are the feet of | him that | bringeth good | tidings,

That publisheth peace; That bringeth good | tidings of | good; || That publisheth salvation; that saith unto | Zi...on, | Thy God | reigneth!

2 Thy watchmen shall | lift-up the | voice; || With the voice to | ge...ther | shall they | sing;

For they shall see | eye to | eye, || When the | Lord shall | bring again | Zion.

3 Break | forth into | joy, || Sing together, ye waste | pla...ces | of Je | rusalem:

For the Lord hath | comforted his | people, || He | hath re | deemed Je | rusalem.

4 The Lord hath made bare his | ho...ly | arm || In the | eyes of | all the | nations;

And all the | ends-of the | earth || Shall see the sal | va...tion | of our | God.

GLORY BE, ETC.

69. ISAIAH XL., &c.

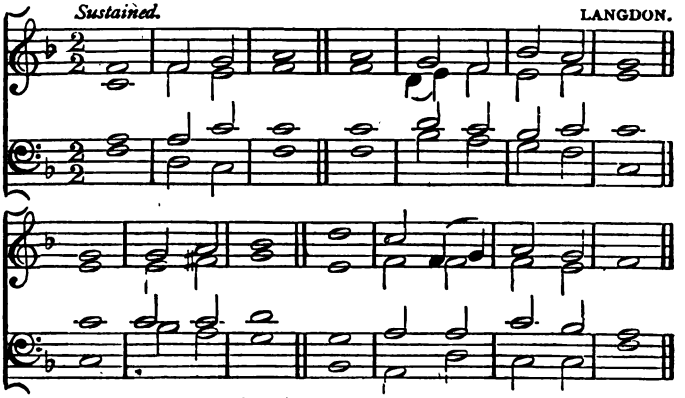

THE ever|last...ing | God, || The Lord, the Creator of the ends of the earth, | fainteth not | neither is | weary;

There | is no | searching, || Of | His | un...der|standing.

2 He giveth | power to-the | faint; || And to them that have no might | he in|creas...eth | strength.

Even the youths shall | faint and-be | weary, || And the | young-men shall | utter...ly | fail:

3 But they that wait|on the | Lord || Shall | ...re|new their | strength;

They shall mount up with | wings as | eagles; || They shall run and not be weary; and they shall | walk and | shall not | faint.

4 Fear thou not; for | I am | with thee: || Be not dismayed; | for I | am thy | God:

I will strengthen thee; yea | I will | help thee; || Yea I will uphold thee with the | right hand | of my | righteousness.

5 When the poor and needy seek water, | and there | is none, || And their | tongue | faileth for | thirst,

I the | Lord will | hear them, || I the God of | Is...rael | will-not for|sake them.

6 And I will bring the blind by a way that | they knew | not; || I will lead them in | paths that-they | have not | known;

I will make darkness light before them, and | crooked things | straight. || These things will I do unto them, and | I will | not for|sake them.

7 When thou passest through the waters, | I-will be | with thee: || And through the rivers, they | shall not | o...ver|flow thee:

When thou walkest through the fire, thou | shalt-not be | burned; || Neither shall the | flame | kindle up|on thee.

8 For I am the | Lord thy | God, || The Holy One of | Is...ra|el, thy | Saviour:

I, even | I, am-the | Lord; || And be|side me | there-is no | Saviour.

9 For a small moment | have-I for|saken thee; || But with great | mer...cies | will I | gather thee.

In a little wrath I hid my face from thee | for a | moment, || But with everlasting kindness will I have mercy on thee, | saith the | Lord thy-Re|deemer.

10 For the mountains shall depart, and the | hills be-re-| moved; || But my kindness shall | not de|part from | thee,

Neither shall the covenant of my | peace be-re|moved, || Saith the | Lord that-hath | mer...cy | on thee.

11 No weapon that is formed a|gainst-thee shall | prosper; || And every tongue that shall rise against thee in | judg...ment | thou-shalt con|demn.

This is the heritage of the | servants of-the | Lord, || And their righteousness is of | me, | saith the | Lord.

GLORY BE TO THE FATHER, AND | TO THE | SON: || AND | TO THE | HO...LY | GHOST:

AS IT WAS IN THE BEGINNING, IS NOW, AND | EV...ER | SHALL BE: || WORLD | WITH...OUT | END. A|MEN.

70. ISAIAH LIII.

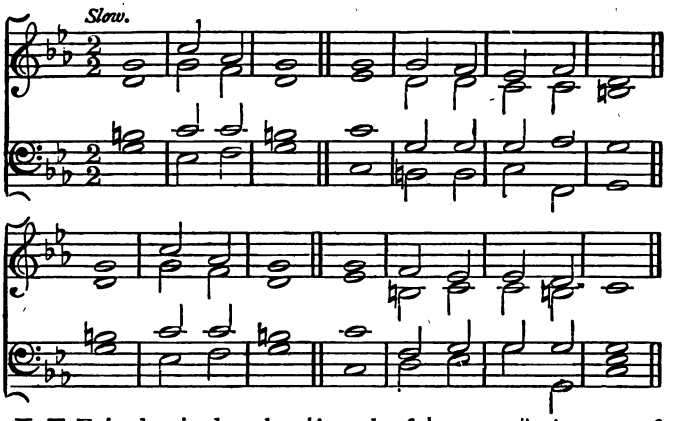

HE is despised and re|jected of | men; || A man of sorrows, | and ac|quainted with | grief:

And we hid as it were our | fa...ces | from him; || He was despised, and | we es|teemed him | not.

2 Surely he hath | borne our | griefs, || And | car...ried | our | sorrows;

Yet we did es|teem him | stricken, || Smitten of |God | and af|flicted.

3 But he was wounded for | our trans|gressions, || He was | bruised for | our in|iquities;

The chastisement of our peace | was up|on him; || And with | his stripes | we are | healed.

4 All we like sheep have | gone a|stray; || We have turned every | one to | his own | way;

And the Lord hath | laid on | him || The in|iqui...ty | of us | all.

5 He was oppressed and | he-was af | flicted: || Yet he | open...ed | not his | mouth:

He is brought as a | lamb to-the | slaughter, And as a sheep before her shearers is dumb, so he | open...eth | not his | mouth.

6 He was taken from prison | and from | judgment: || And who shall de|clare his | gen...er|ation?

For he was cut off out of the | land-of the | living; || For the transgression of my | peo...ple | was he | stricken.

7 And he made his|grave with-the|wicked, || And with the | rich | in his | death;

Because he had | done no | violence, || Neither was any de|ceit | in his | mouth.

8 Yet it pleased the | Lord to | bruise him; || Yea|he hath| put-him to | grief;

When thou shalt make his soul an | offering for | sin, || He shall see his seed, | he-shall pro | long his | days,

9 And the | pleasure of the | Lord || Shall | pros...per | in his | hands.

He shall see of the | travail of-his | soul, || And | shall be | sat...is | fied:

10 By his knowledge shall my righteous servant | justi...fy | many; || For he shall | bear | their in|iquities.

Therefore will I divide him a portion | with the | great, || And he shall di|vide the | spoil with-the | strong;

11 Because he hath poured out his | soul unto | death: || And he was | num...bered | with-the trans|gressors;

And he bare the|sin of | many, || And made inter|cession for | the trans|gressors.

GLORY BE TO THE FATHER, AND | TO THE | SON: || AND | TO THE | HO...LY | GHOST:

AS IT WAS IN THE BEGINNING, IS NOW, AND | EV...ER | SHALL BE: || WORLD | WITH...OUT | END. A|MEN.

71. ISAIAH LX.

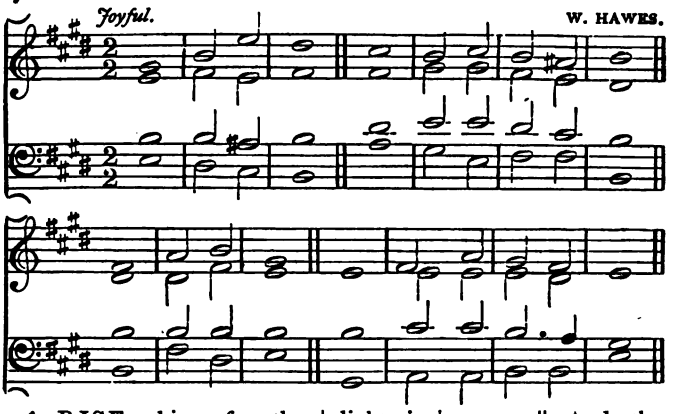

ARISE, shine, for thy | light is | come, || And the glory of the | Lord is | risen up|on thee.

For, behold, the darkness shall | cover the | earth, || And | gross | darkness the | people:

2 But the Lord shall a|rise - up...on | thee, || And his glory | shall be | seen up|on thee,

And the Gentiles shall | come - to thy | light, || And kings to the | bright...ness | of thy | rising.

3 Lift up thine eyes round a|bout, and | see: || All they gather themselves to|gether, they | come to | thee:

Thy sons shall | come from | far, || And thy daughters shall be | nurs...ed | at thy | side.

4 Then thou shalt see, and | flow to|gether, || And thine heart shall | fear, and | be en|larged;

Because the abundance of the sea shall be converted | un...to | thee, || And the forces of the Gentiles | shall come | un...to | thee.

5 Therefore thy gates shall be | open con | tinually; || They shall not be | shut | day nor | night;

That men may bring unto thee the forces | of the | Gentiles, || And that their | kings | may be | brought.

6 Violence shall no more be | heard - in thy | land, || Wasting nor de | struction with | in thy | borders;

But thou shalt call thy | walls Sal | vation, || And | ... thy | gates | praise.

7 The sun shall be no more thy | light by | day; || Neither for brightness shall the | moon give | light unto | thee;

But the Lord shall be unto thee an ever | last...ing | light, || And | thy | God thy | glory.

8 Thy sun shall go | no more | down; || Neither shall thy | moon with | draw it | self;

For the Lord shall be thine ever | last...ing | light, || And the days of thy | mourn...ing | shall be | ended.

9 Thy people also | shall - be all | righteous: || They shall in | herit the | land for | ever,

The | branch - of my | planting, || The work of my hands, | that I | may be | glorified.

10 A little one shall be | come a | thousand, || And a | small one - a | strong | nation.

I | ... the | Lord || Will | hasten it | in his | time.

GLORY BE TO THE FATHER, AND | TO THE | SON: || AND | TO THE | HO...LY | GHOST:

AS IT WAS IN THE BEGINNING, IS NOW, AND | EV...ER | SHALL BE: || WORLD | WITH...OUT | END. A | MEN.

72. HABAKKUK III.

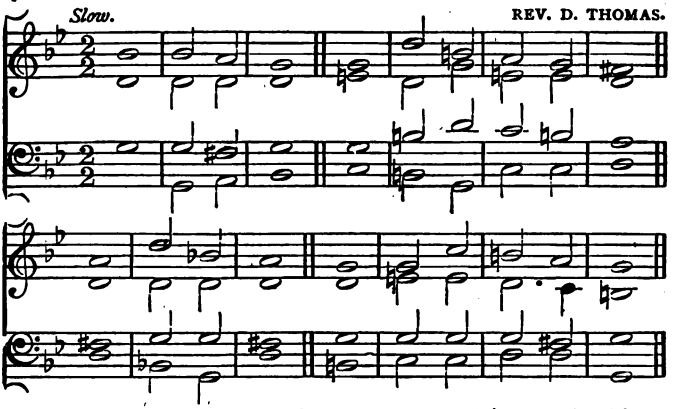

O LORD, I have heard thy speech, and | was a|fraid: ||
O Lord, revive thy | work in-the | midst-of the | years,
In the midst of the | years make | known; || In | wrath re|mem...ber | mercy.

2 God | came from | Teman, || And the | Holy One | from mount | Paran.

His glory | covered the | heavens, || And the | earth was | full-of his | praise.

3 And his brightness was | as the | light; || He had beams coming out of his hand; and there was the | hi...ding | of his | power.

Before him | went the | pestilence, || And burning | coals went | forth at-his | feet.

4 He stood, and | measured the | earth; || He beheld, and| drove a|sunder the | nations;

And the everlasting mountains were scattered; the perpetual | hills did | bow: || His | ways are | e...ver|lasting.

5 The mountains | saw-thee, they | trembled: || The overflowing of the | wa...ter | pass...ed | by;

The deep | uttered his | voice, || And lifted | up his | hands on | high.

6 The sun and moon stood still in their | ha...bi | tation: || At the light of thine arrows they went, and at the shining | of thy | glitter...ing | spear.

Thou wentest forth for the salvation | of thy | people, || Even for sal|vation with | thine a|nointed.

7 Although the fig tree | shall not | blossom, || Neither shall | fruit be | in the | vines;

The labour of the | olive shall | fail, || And the | fields shall | yield no | meat;

8 The flock shall be cut off | from the | fold, || And there | shall-be no | herd-in the | stalls:

Yet I will re | joice in-the | Lord, || I will joy in the | God of | my sal | vation.

GLORY BE TO THE FATHER, AND | TO THE | SON: || AND | TO THE | HO...LY | GHOST:

AS IT WAS IN THE BEGINNING, IS NOW, AND | EV...ER | SHALL BE: || WORLD | WITH...OUT | END. A|MEN.

73. LUKE I.

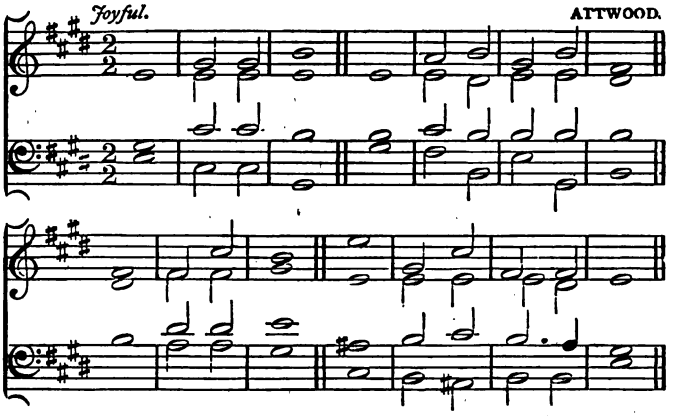

BLESSED be the Lord | God of | Israel; || For he hath visited | and re | deemed his | people,

And hath raised up a horn of sal | va...tion | for us, || In the | house-of his | ser...vant | David;

2 As he spake by the mouth of his | ho...ly | prophets, || Which have been | since the | world be | gan:

That we should be saved | from our | enemies, || And from the | hand of | all that | hate us;

3 To perform the mercy promised | to our | fathers, || And to re | member his | ho...ly | covenant;

The oath which he sware to our | fa...ther | Abraham, || That he would grant unto us, that we being delivered out of the hand of our enemies, might | serve him | with...out | fear,

4 In holiness and | righteous...ness-be | fore him, || All |... the | days-of our | life.

And thou, child, shalt be called the | prophet of-the | Highest: || For thou shalt go before the face of the Lord | to pre | pare his | wavs:

5 To give knowledge of salvation | unto his | people || By the re | mis...sion | of their | sins,

Through the tender mercy | of our | God ; || Whereby the dayspring from on | high hath | visit...ed | us,

6 To give light to them that | sit in | darkness : || And | in the | shadow of | death,

To | guide our | feet || In | to the | way of | peace.

GLORY BE TO THE FATHER, AND | TO THE | SON: || AND | TO THE | HO...LY | GHOST :

AS IT WAS IN THE BEGINNING, IS NOW, AND | EV...ER | SHALL BE : || WORLD | WITH...OUT | END. A|MEN.

74. LUKE II.

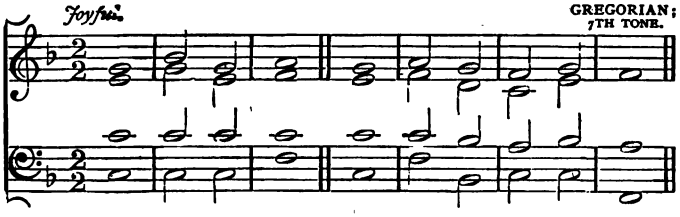

LORD now lettest thou thy servant de | part in | peace, || Ac | cord...ing | to thy | word :

2 For mine | eyes have | seen || Have | seen | thy sal- | vation.

3 Which | thou - hast pre | pared || Before the | face | of all | people ;

4 To be a light to | lighten the | Gentiles, || And the glory | of thy | peo...ple | Israel.

GLORY BE, ETC.

75. LUKE I.

Cheerful. GREGORIAN: 1ST TONE, 2ND ENDING.

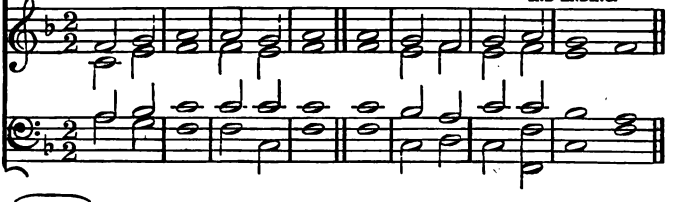

MY | soul doth magni | fy the | Lord, || And my spirit hath re | joiced in | God my | Sa...viour,

2 For | he hath regarded the low estate of | his hand- | maiden; || For behold, from henceforth all gener | ations shall | call me | bless...ed,

3 For | he that is mighty hath done to | me great | things; || And | ho...ly | is his | name.

4 And his | mercy is on | them that | fear him || From gener | ation to | gen...er | a...tion.

5 He hath | shewed strength | with his | arm; || He hath scattered the proud in the imagi | na...tion | of their | hearts.

6 He hath | put down the mighty | from their | seats, || And exalted | them of | low de | gree.

7 He hath | filled the hungry | with good | things; || And the rich | he-hath sent | empty a | way.

8 He hath | holpen his | ser...vant | Israel, || In re- | mem...brance | of his | mer...cy;

9 As he | spake | to our | fathers, | To Abraham and | to his | seed for | ev...er.

GLO...RY | BE TO THE FATHER, AND | TO THE | SON: || AND | TO THE | HO...LY | GHOST:

AS IT | WAS IN THE BEGINNING, IS NOW, AND | EV...ER | SHALL BE: || WORLD | WITH...OUT | END. | A...MEN.

76. 1 CORINTHIANS V. etc.

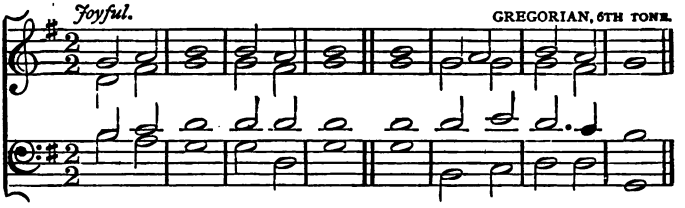

CHRIST our | Passover is | sacri...ficed | for us; || Therefore | let us | keep the | feast,

2 Not-with the | old leaven, neither with the leaven of | malice and | wickedness; | But with the unleavened bread of sin | cer...i | ty and | truth.

3 Christ being | raised from the dead | dieth no | more; || Death hath no more do | min...ion | o...ver | him.

4 For | in that he died, he died | unto sin | once: || But in that he liveth, He | liv...eth | un...to | God.

5 Like...wise | reckon ye also yourselves to be dead in | deed unto | sin, || But alive unto God through | Je...sus | Christ our | Lord.

6 Christ is | risen | from the | dead, || And become the first | fruits of | them that | slept.

7 For | since by | man came | death; || By man came also the resur | rec...tion | of the | dead.

8 For | as in | Adam all | die, || Even so in Christ shall | all be | made a | live.

GLO...RY | BE TO THE FATHER, AND | TO THE | SON: || AND | TO THE | HO...LY | GHOST:

AS IT | WAS IN THE BEGINNING, IS NOW, AND | EV...ER | SHALL BE: || WORLD | WITH...OUT | END. A | MEN.

77. 1 CORINTHIANS XV.

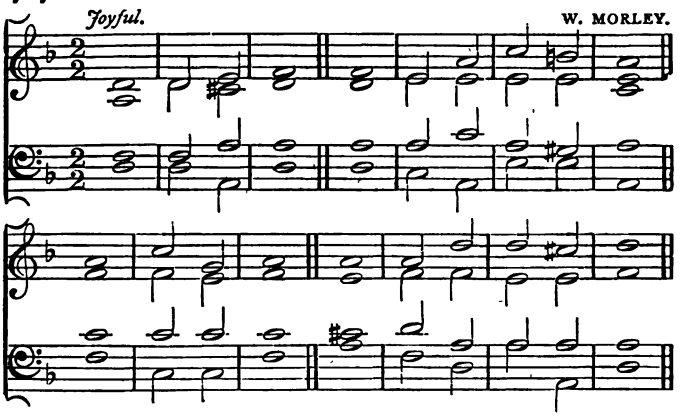

NOW is Christ | risen from-the | dead, || And become the | first-fruits of | them that | slept.

For since by | man came | death, || By man came also the resur|rec...tion | of the | dead.

2 For as in | Adam all | die, || Even so in Christ shall | all be | made a|live.

But every man in his own order; | Christ the | first-fruits, || Afterward they that are | Christ's | at his | coming.

3 Behold, I | show-you a | mystery; || We | shall not | all | sleep,

But we shall | all be | changed, || In a moment, in the twinkling of an eye | at the | last | trump:

4 For the | trumpet shall | sound, || And the dead shall be raised incorruptible, and | we | shall be | changed.

For this corruptible must put on | ir ..cor|ruption, || And this mortal must | put on | im...mor|tality.

5 So when | this cor|ruptible || Shall have | put on | in...cor|ruption,

And | this | mortal || Shall have | put on | im...mor|tality,

6 Then shall be brought to pass the | saying that-is | written, || Death is | swal...lowed | up in | victory.

O Death, | where-is thy | sting? || O Grave, | where | is thy | victory?

7 The sting of | death is | sin; || And the | strength of | sin is-the | law.

But | thanks be-to | God, || Who giveth us the victory through | our Lord | Je...sus | Christ.

GLORY BE, ETC.

78. REVELATION I.

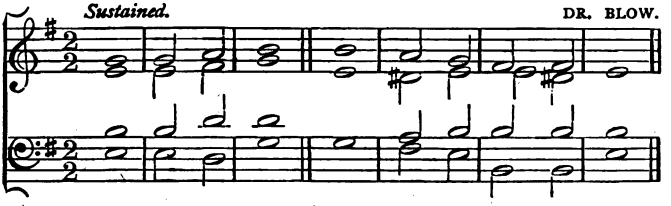

UNTO | him that | loved us, || And washed us from our | sins in | his own | blood,

2 And hath made us kings and priests unto | God and-his | Father; || To him be glory and dominion for | ever and | ever. A | men.

3 Behold, he | cometh with | clouds; || And | ev...ery | eye shall | see him,

4 And they | also who | pierced him; || And all kindreds of the earth shall wail because of him. | E...ven | so, A | men.

5 I am | Alpha and | Omega, || The beginning and the | end...ing, | saith the | Lord;

6 Who | is-and who | was, || And who is to come, | the | Al | mighty.

GLORY BE, ETC.

79. BENEDICITE, OPERA OMNIA.

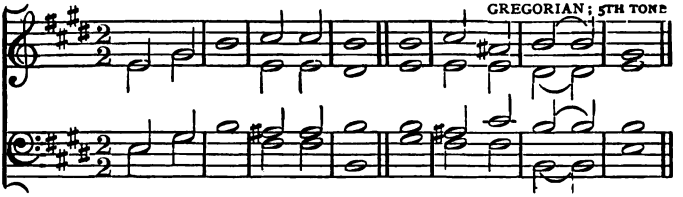

BLESSED art | thou, O Lord | God of - our | fathers : || And to be praised and exalted above | all for | e | ver.

2 And | blessed is thy glorious and | ho...ly | name : || And to be praised and exalted above | all for | e | ver.

3 Blessed art | thou in the temple of thy | ho...ly | glory : | And to be praised and glorified above | all for | e | ver.

4 Blessed art | thou that beholdest the depths and sittest up | on the | cherubim : || And to be praised and exalted above | all for | e | ver.

5 Blessed art | thou on the glorious | throne - of thy | kingdom : || And to be praised and glorified above | all for | e | ver.

6 Blessed art | thou in the | firma...ment - of | heaven : || And to be praised and glorified above | all for | e | ver.

7 O | all ye works of the Lord, bless | ye the | Lord : || Praise and exalt him above | all for | e | ver.

8 O ye | heavens, bless | ye the | Lord : || Praise and exalt him above | all for | e | ver.

9 O ye | angels of the Lord, bless | ye the | Lord : || Praise and exalt him above | all for | e | ver.

10 O | all ye powers of the Lord, bless | ye the | Lord : || Praise and exalt him above | all for | e | ver.

11 O | let the earth | bless the | Lord : || Praise and exalt him above | all for | e | ver.

12 Ô | all ye things that grow on the earth, bless | ye the | Lord : || Praise and exalt him above | all for | e|ver.

13 O ye | children of men, bless | ye the|Lord : || Praise and exalt him above | all for | e|ver.

14 Ô | Israel, bless | ye the | Lord : || Praise and exalt him above | all for | e|ver.

15 O ye | priests of the Lord, bless | ye the | Lord : || Praise and exalt him above | all for | e|ver.

16 O ye | servants of the Lord, bless | ye the | Lord : || Praise and exalt him above | all for | e|ver.

17 O ye | souls of the righteous, bless | ye the | Lord : || Praise and exalt him above | all for | e|ver.

18 O ye | holy and humble men of heart, bless | ye the | Lord : || Praise and exalt him above | all for | e|ver.

GLO...RY | BE TO THE FATHER, AND | TO THE | SON: || AND | TO THE | HO...LY | GHOST :

AS IT | WAS IN THE BEGINNING, IS NOW, AND | EV...ER | SHALL BE : || WORLD | WITH...OUT | END. A|MEN.

80. DOXOLOGIES,

FROM THE APOCALYPSE.

SANCTUS OF THE CHERUBIM.

Grave. DR. GAUNTLETT.

Ho - ly, Ho - ly, Ho - ly, Lord God Al - migh - ty,

who was, and is, and is . . . . to come.

FIRST DOXOLOGY OF THE REDEEMED CHURCH.

Recitative.

And they sung a new song, say - ing,

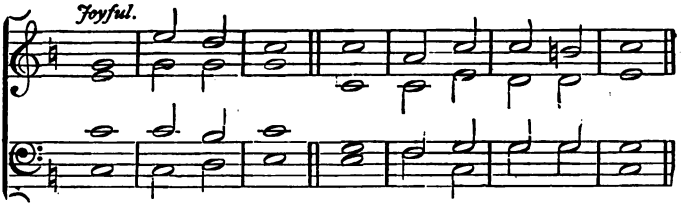

Thou art worthy to | take the | book, || And to | open the | seals there|of:

For | thou wast | slain, || And hast redeemed us to | God by | thine own | blood,

Out of every | kindred, and | tongue; || Out of | ev...ery | people, and | nation;

And hast made us unto our God | Kings and | Priests: || And we shall | reign up|on the | earth.

SECOND DOXOLOGY OF THE REDEEMED CHURCH.

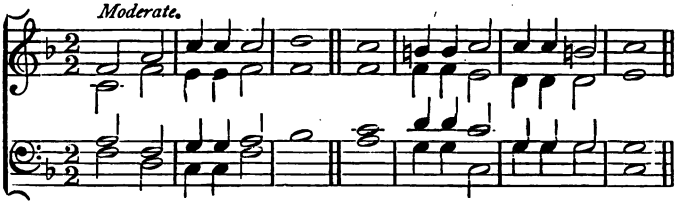

Thou art | worthy, O | Lord, || To receive | glory and | honour and | power:

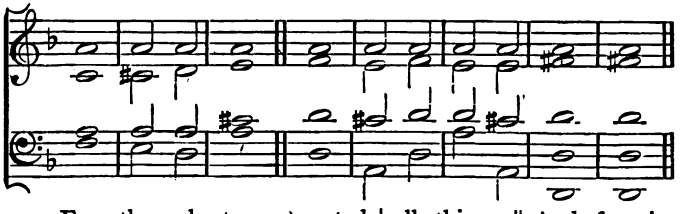

For thou hast cre|a...ted | all things, || And for thy pleasure they | are and | were cre|a|ted.

DOXOLOGY OF THE HOLY ANGELS.

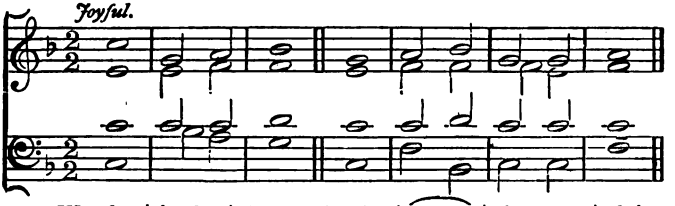

Worthy | is the | Lamb: || The | Lamb | that was | slain,
To receive power, and riches, and | wisdom, and | strength; || And | honour, and | glory, and | blessing.

FIRST DOXOLOGY OF THE UNIVERSAL CREATION.

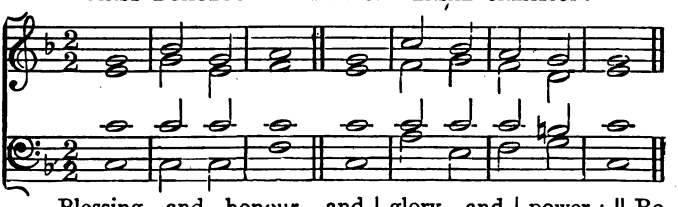

Blessing, and honour, and | glory, and | power; || Be unto him that | sitteth up|on the | throne,
And | unto the | Lamb, || For | ever and | ever. A|men.

SECOND DOXOLOGY OF THE UNIVERSAL CREATION.

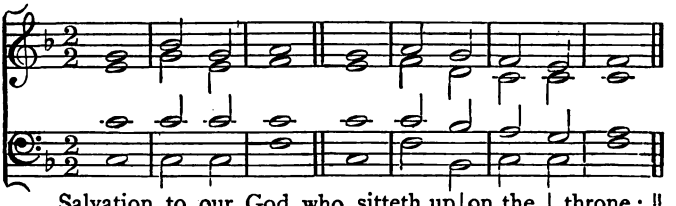

Salvation to our God who sitteth up|on the | throne: || And | unto the | Lamb. A|men.
Blessing, and glory, and wisdom, | and thanks|giving, || And | honour, and | power, and | might;
Be | unto our | God, || For | ever and | ever. A|men

81. SONGS OF VICTORY,

FROM THE APOCALYPSE.

THANKSGIVING FOR VICTORY OVER PAGAN PERSECUTORS.

Joyful. DR. GAUNTLETT.

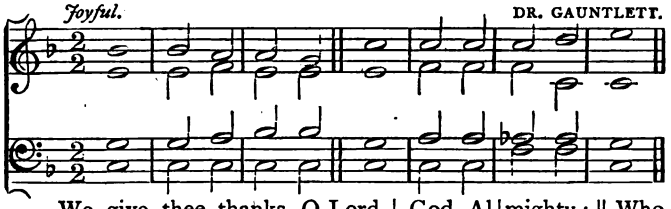

We give thee thanks, O Lord | God Al|mighty; || Who art, and | wast, and | art to | come;

Because thou hast taken to thee | thy great | power; || And | now | thou dost | reign.

THANKSGIVING FOR THE OVERTHROW OF SATAN.

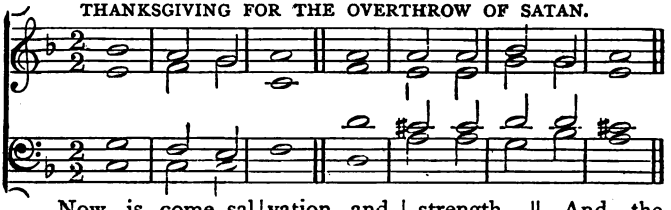

Now is come sal|vation, and | strength, || And the kingdom of our God, and the | pow...er | of his | Christ:

For the accuser of our brethren | is cast | down, || Who accused them before our | God | day and | night.

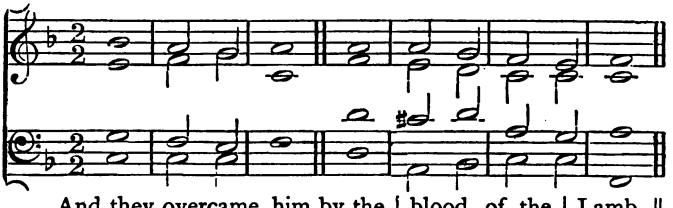

And they overcame him by the | blood-of the | Lamb, || And | by the | word-of their | testimony;

And they loved not their lives | unto the | death; || Therefore rejoice, ye heavens, and | ye that | dwell in | them.

REQUIEM FOR THE DEAD IN CHRIST.

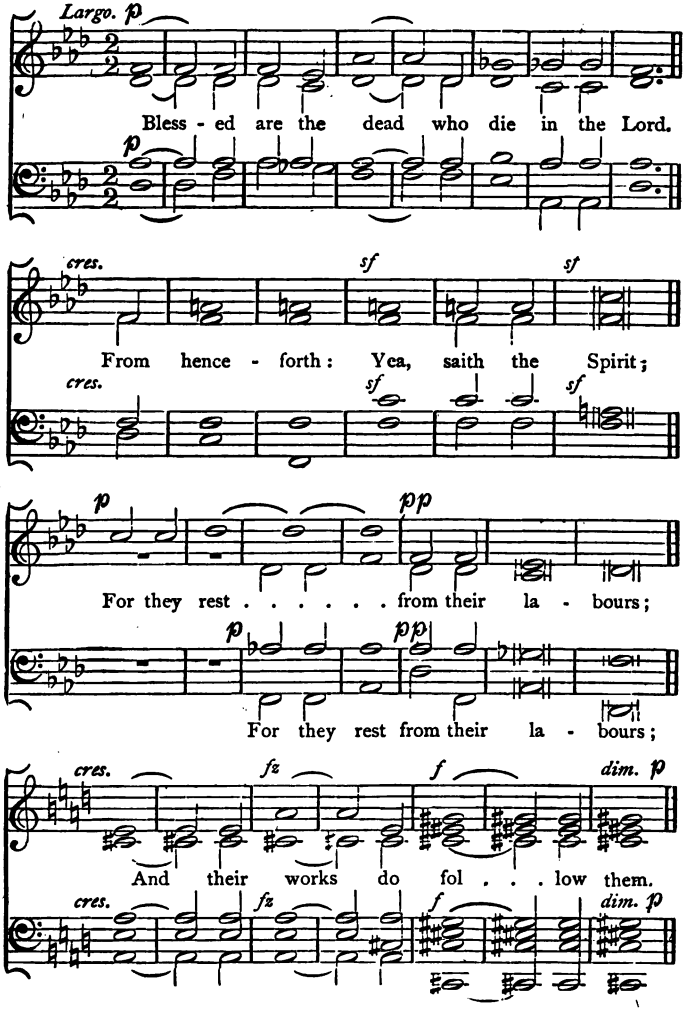

THANKSGIVING FOR VICTORY OVER SATAN.

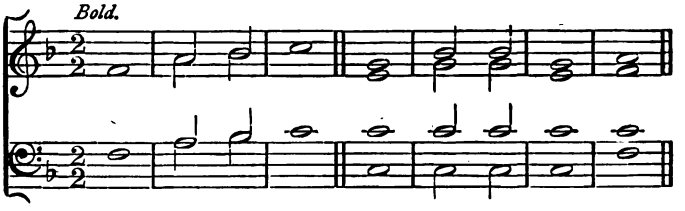

Great and marvellous | are thy | works, || Lord | God Al|migh|ty :

Just and true are thy ways, thou | King of | saints ; || Who shall not | fear thee, | O | Lord,

And glori|fy thy | name ? || For thou | on...ly | art | holy :

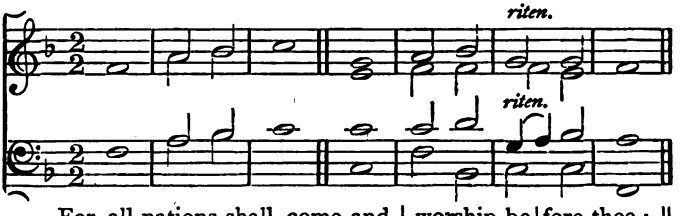

For all nations shall come and | worship be|fore thee ; || For thy | judg...ments | are made | manifest.

82. ALLELUIAS,

FROM THE APOCALYPSE.

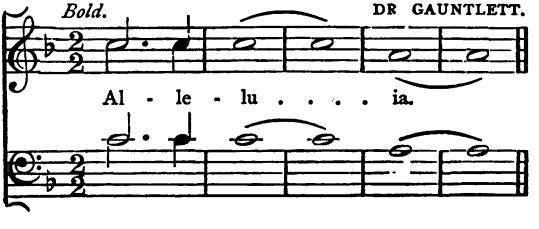

Joyful.

Salvation, and glory, and | honour, and | power, || Be | unto the | Lord our | God.

For | true and | righteous, || True and | righ...teous | are his | judgments.

Bold.

Praise our God, all | ye his | servants, || And ye that | fear-him, both | small and | great.

Al - le - lu . . . . ia.

For the Lord God om|nipo...tent | reigneth. || Let us be glad and rejoice, and give | hon...our | un...to | him.

For the marriage of the | Lamb is | come; || And his | bride hath | made her...self | ready.

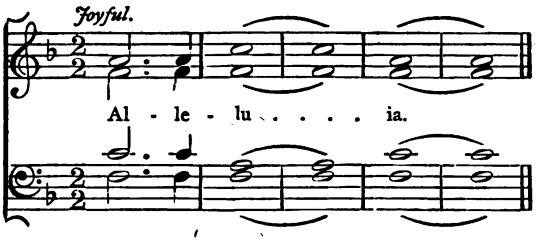

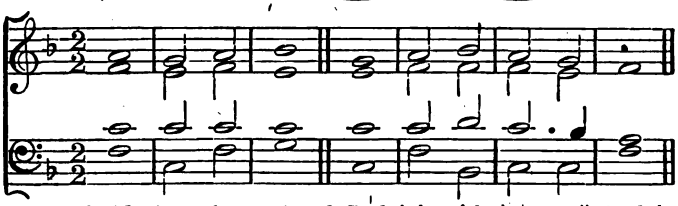

Behold, the tabernacle of God | is with | men, || And | he will | dwell with | them;

And they shall | be his | people, || And God himself shall be | with-them, and | be their | God.

And God shall wipe away all tears | from their | eyes; || And there | shall be | no more | death,

Neither | sorrow, nor | crying, || Neither shall there be | a...ny | more | pain:

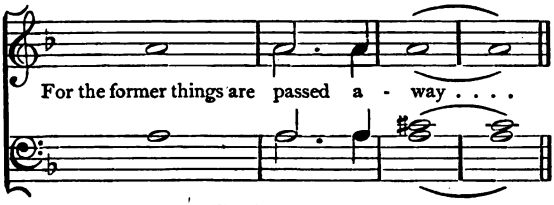

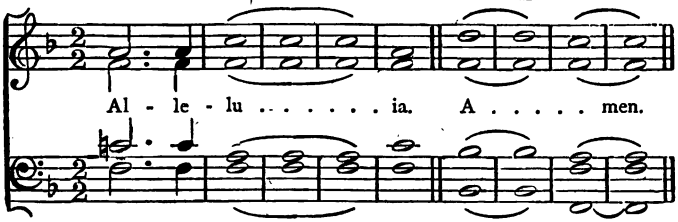

83. GLORIA IN EXCELSIS.*

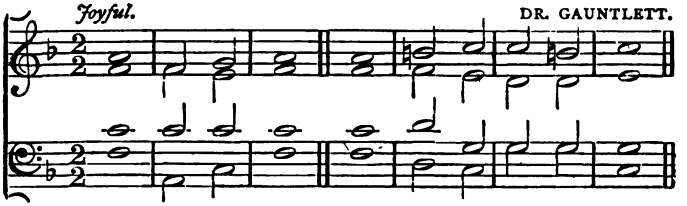

GLORY be to | God on | high: || And on earth peace, | good will | to...wards | men.

We praïse thee, we bless thee, we | wor...ship | thee: || We glorify thee, | we give | thanks to | thee.

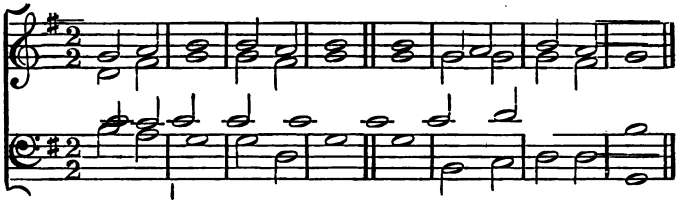

For thy great glory, | O Lord | God, || Heavenly King, God the | Fa...ther | Al|mighty.

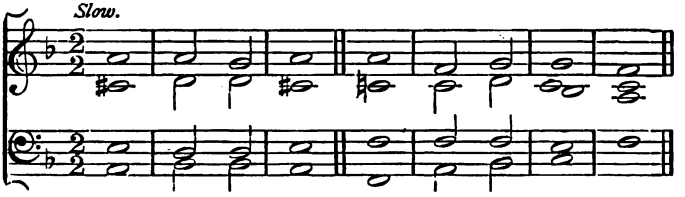

O Lord, the only begotten Son, | Je...su | Christ: || O Lord God, Lamb of God, | Son of-the | Fa|ther.

Thou that takest away the | sins-of the | world: || Have| mercy up | on | us.

* One of the earliest Christian Hymns, attributed to TELESPHORUS, Bishop of Rome, A.D. 128.

Thou that takest away the | sins - of the | world : || Have| mercy up|on | us.

Thou that takest away the | sins - of the | world : || Re|ceive our | pray|er.

Thou that sittest at the right hand of | God the | Father : || Have | mercy up|on | us.

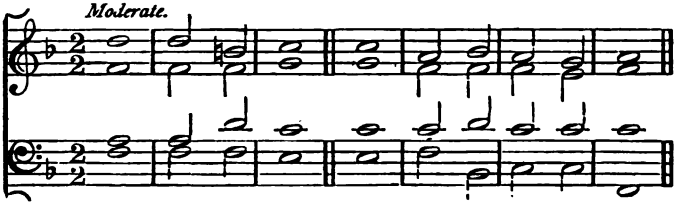

For thou | only art | Holy : || Thou | on...ly | art the | Lord.

Thou, | only, O | Christ : || Thou | with the | Ho...ly | Ghost,

Art | ... Most | High : || In the | glory of | God the | Father.

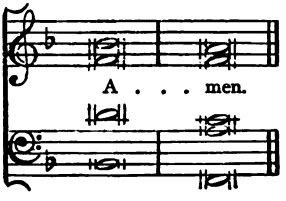

84. "WE PRAISE THEE."

(Te Deum Laudamus.)

PART I.—DOXOLOGY TO THE FATHER.

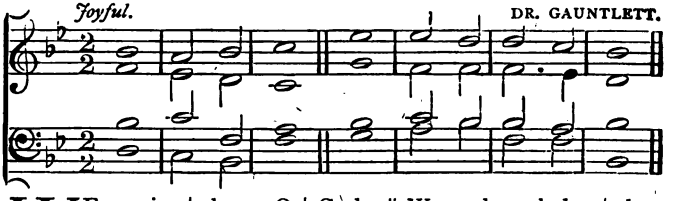

WE praise | thee, O | God: || We acknowledge | thee to | be the | Lord.

2 All the earth doth | wor...ship | thee: || The | Fa...ther | ev...er | lasting.

3 To thee all angels | cry a | loud: || The heavens, and | all the | powers there | in.

4 To thee | Cherubin and | Seraphin: || Con | tin...ual | ly do | cry:

SANCTUS.

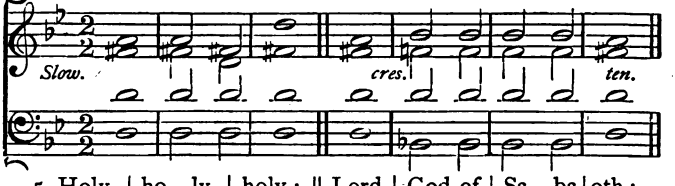

5 Holy, | ho...ly, | holy: || Lord | God of | Sa...ba | oth;

6 Heaven and | earth are | full || Of the | majes...ty | of thy | glory.

Joyful. *As verses* 1—4.

7 The glorious company | of-the a | postles: || Praise | ... ... | ... ... | thee.

8 The goodly fellowship | of the | prophets: || Praise | ... ... | ... ... | thee.

9 The noble | army of | martyrs: || Praise | ... | ... | thee.

10 The holy church throughout | all the | world: || Doth | ... ac | know...ledge | thee;

11 The Fa | ... ... | ther: || Of an | in | fi...nite | majesty.

12 Thine honour | a...ble, | true : || And | on... | ...ly | Son.
13 Also the | Ho...ly | Ghost : || The | Com ... | ...fort | er.

Moderate. PART II.—DOXOLOGY TO THE SON.

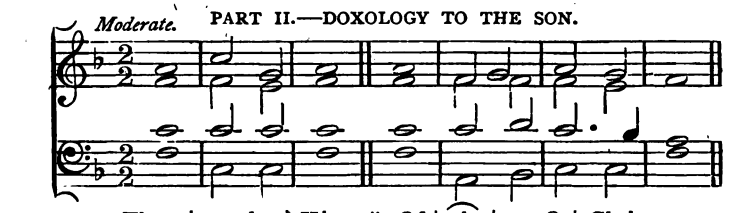

14 Thou | art the | King || Of | glo | ry, O | Christ.
15 Thou art the ever | last...ing | Son : || The | Son | of the | Father.
16 When thou tookest upon thee to de | liv...er | man : || Thou didst not ab | hor the | Vir...gin's | womb.
17 When thou hadst overcome the | sharpness of | death : || Thou didst open the kingdom of | heaven to | all be | lievers.
18 Thou sittest at the right | hand of | God : || In the | glo...ry | of the | Father.

Slow. PART III.—THE SECOND ADVENT.

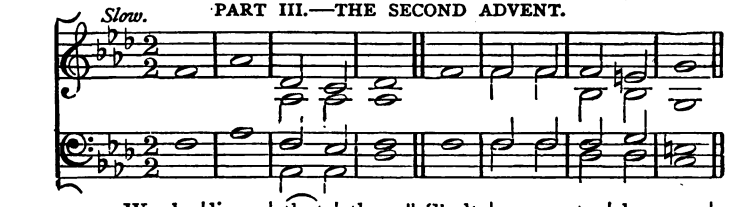

19 We be | lieve | that | thou || Shalt | come to | be our | Judge.
20 We therefore | pray - thee | help thy | servants : || Whom thou hast redeemed | with thy | pre...cious | blood.
21 Make them to be | numbered | with thy | saints : || In | glo...ry | ev...er | lasting.

PART IV.—THE DAILY THANKSGIVING.

Joyful. *As verses* 14—18.

22 O Lord, | save thy | people : || And | bless ... | ... thine | heritage.
23 Gov | ...ern | them : || And | lift them | up for | ever.

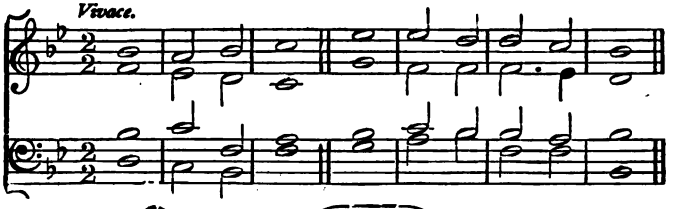

24 Day | by | day || We | mag... | ...ni|fy thee;

25 And we | worship thy | name: || Ever | world | with...out | end.

PART V.—THE PRAYER FOR PURITY.

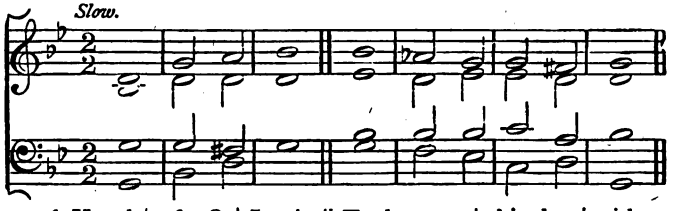

26 Vouch|safe, O | Lord: || To keep us | this day | with...out | sin.

27 O Lord, have | mercy up|on us: || Have | mer|cy up|on us.

PART VI.—THE PRAYER FOR CONTINUED GRACE.

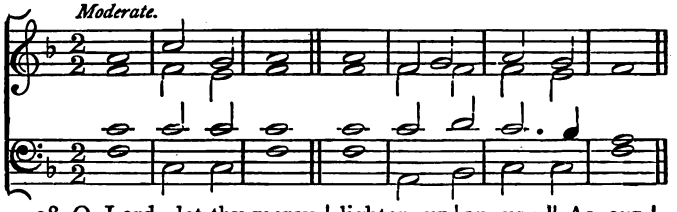

28 O Lord, let thy mercy | lighten up|on us: || As our | trust | is in | thee.

Slower. *As verses 24—25.*

29 O Lord, in | thee have-I | trusted: || Let me | nev...er be con|founded.

85. "WE PRAISE THEE."

(Te Deum Laudamus.)*

PART I.—DOXOLOGY TO THE FATHER.

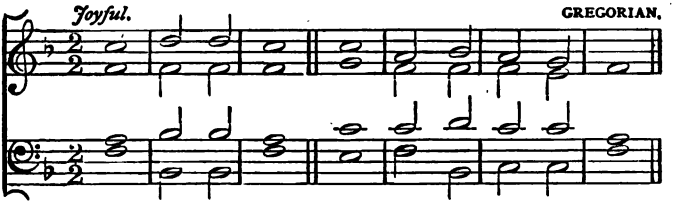

WE praise | thee, O | God: || We acknowledge | thee to | be the | Lord.

2 All the earth doth | wor...ship | thee: || The | Fa...ther | ev...er | lasting.

3 To thee all angels | cry a | loud: || The heavens, and | all the | powers there | in.

4 To thee | Cherubin and | Seraphin: || Con | tin...ual | ly do | cry:

Slow. SANCTUS.

5 Holy, | ho...ly, | holy: || Lord | God of | Sa...ba | oth;

6 Heaven and | earth are | full || Of the | majes...ty | of thy | glory.

Joyful.

7 The glorious company | of-the a | postles: || Praise | ... ... | ... ... | thee.

8 The goodly fellowship | of the | prophets: || Praise | ... ... | ... ... | thee.

9 The noble | army of | martyrs: || Praise | ... | ... | thee.

10 The holy church throughout | all the | world: || Doth | ... ac | know...ledge | thee;

11 The Fa | ... ... | ther: || Of an | in | fi...nite | majesty.

12 Thine honour | a...ble, | true: || And | on... | ...ly | Son.

13 Also the | Ho...ly | Ghost: || The | Com ... | ...fort | er.

* Inserted by arrangement with the Rev. J. J. Water.

PART II.—DOXOLOGY TO THE SON.

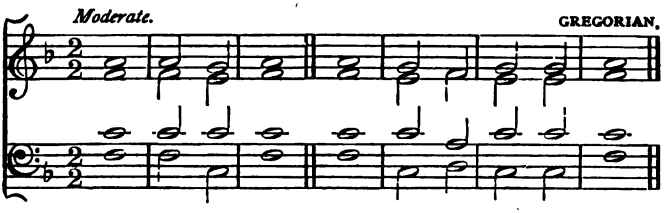

14 Thou | art the | King || Of | glo | ry, O | Christ.

15 Thou art the ever|last...ing | Son : || The | Son | of the | Father.

16 When thou tookest upon thee to de|liv...er | man : || Thou didst not ab|hor the | Vir...gin's | womb.

17 When thou hadst overcome the | sharpness of | death : || Thou didst open the kingdom of | heaven to | all be|lievers.

18 Thou sittest at the right | hand of | God : || In the | glo...ry | of the | Father.

PART III.—THE SECOND ADVENT.

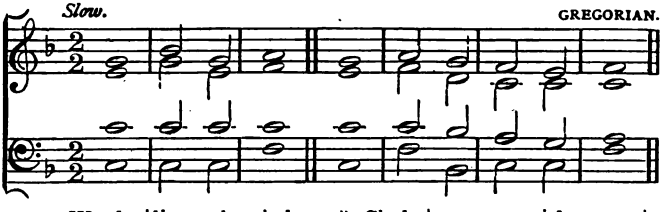

19 We be|lieve that | thou || Shalt | come to | be our | Judge.

20 We therefore pray thee | help thy | servants : || Whom thou hast redeemed | with thy | pre...cious | blood.

21 Make them to be numbered | with thy | saints : || In | glo...ry | ev...er|lasting.

PART IV.—THE DAILY THANKSGIVING.

Joyful. *As verses* 14—18.

22 O Lord, | save thy | people : || And | bless ... | ... thine | heritage.

23 Gov | ...ern | them : || And | lift them | up for | ever.

Vivace.

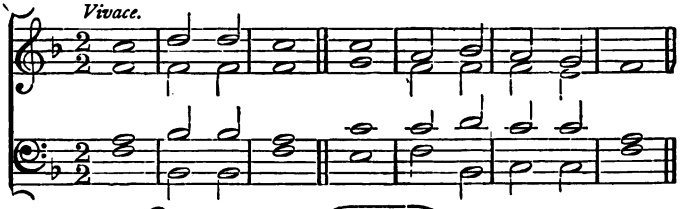

24 Day | by | day || We | mag... | ...ni | fy thee ;

25 And we | worship thy | name : || Ever | world | with... out | end.

PART V.—THE PRAYER FOR PURITY.

Slow. DR. GAUNTLETT.

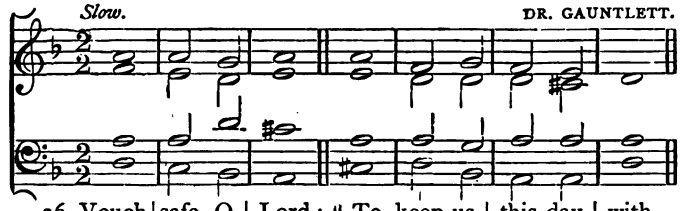

26 Vouch | safe, O | Lord : || To keep us | this day | with... out | sin.

27 O Lord, have | mercy up | on us : || Have | mer | cy up | on us.

PART VI.—THE PRAYER FOR CONTINUED GRACE.

Moderate. *As verses* 14—18.

28 O Lord, let thy mercy | lighten up | on us : || As our | trust | is in | thee.

Slower. *As verses* 24, 25.

29 O Lord, in | thee have - I | trusted : || Let me | nev... er | be con | founded.

86. SANCTUS.—No. 1.

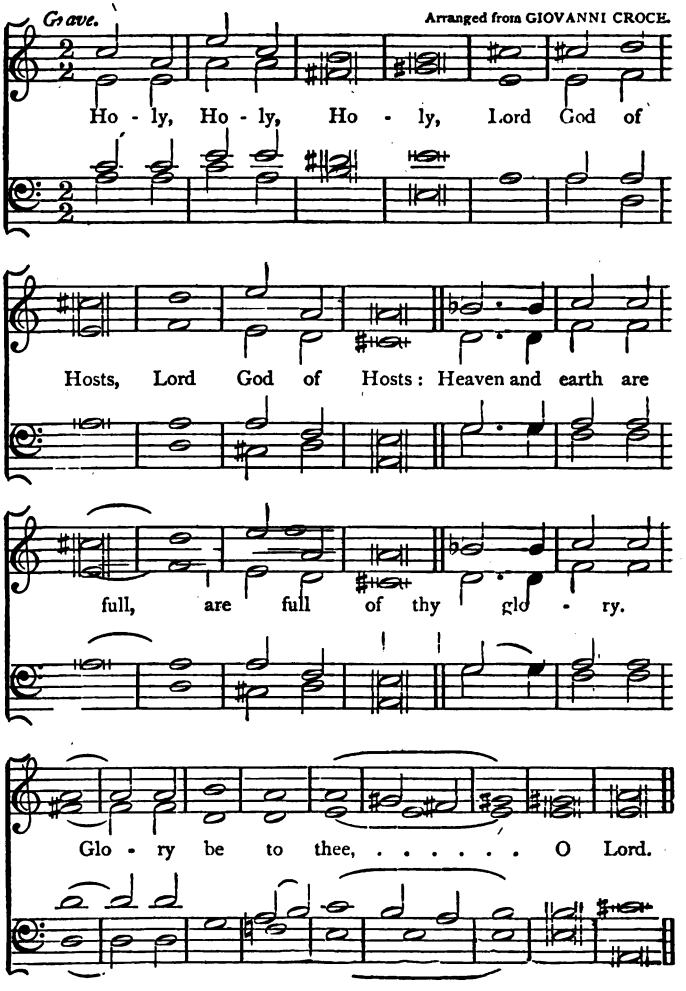

87. SANCTUS.—No. 2.

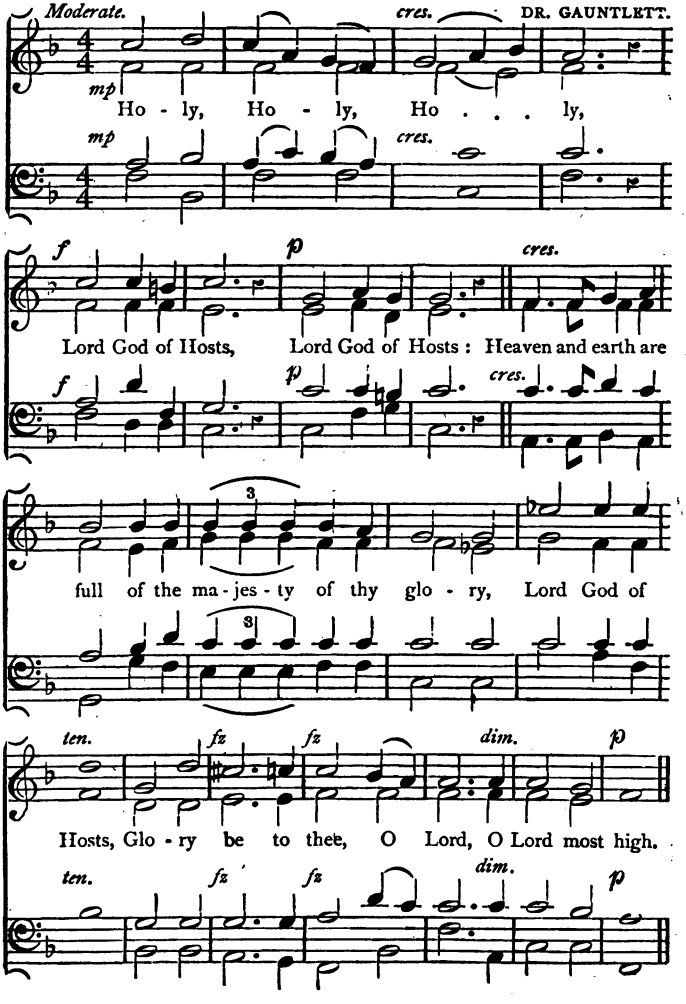

88. SANCTUS.—No. 3.

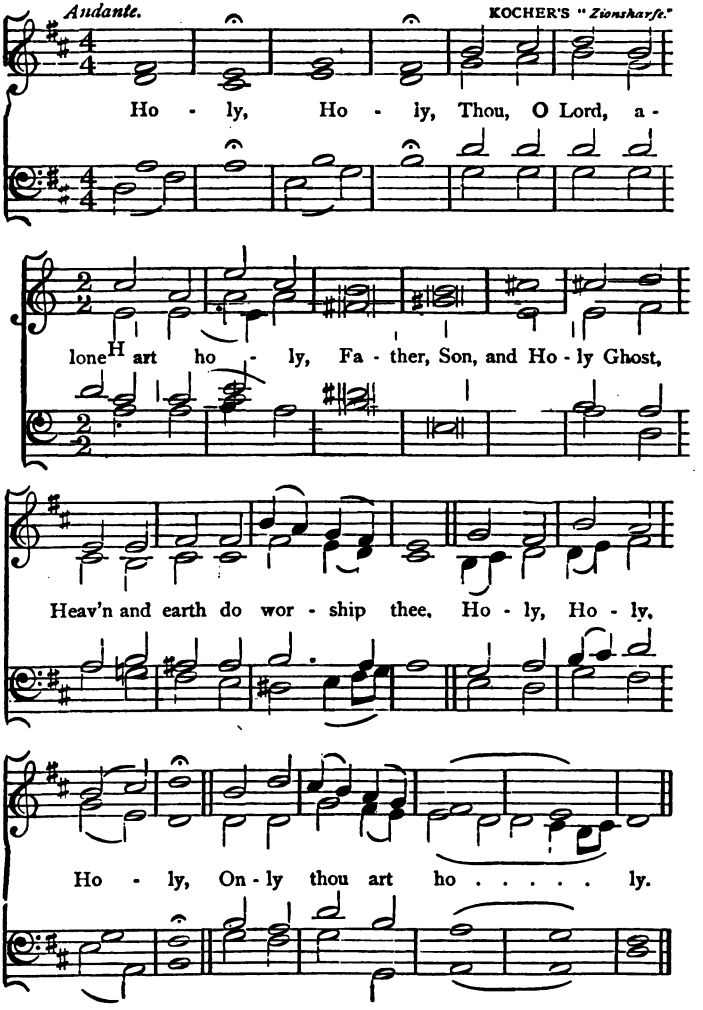

89. SANCTUS.—No. 4.

Old Latin, from MARBECKE.
Arranged by DR. GAUNTLETT

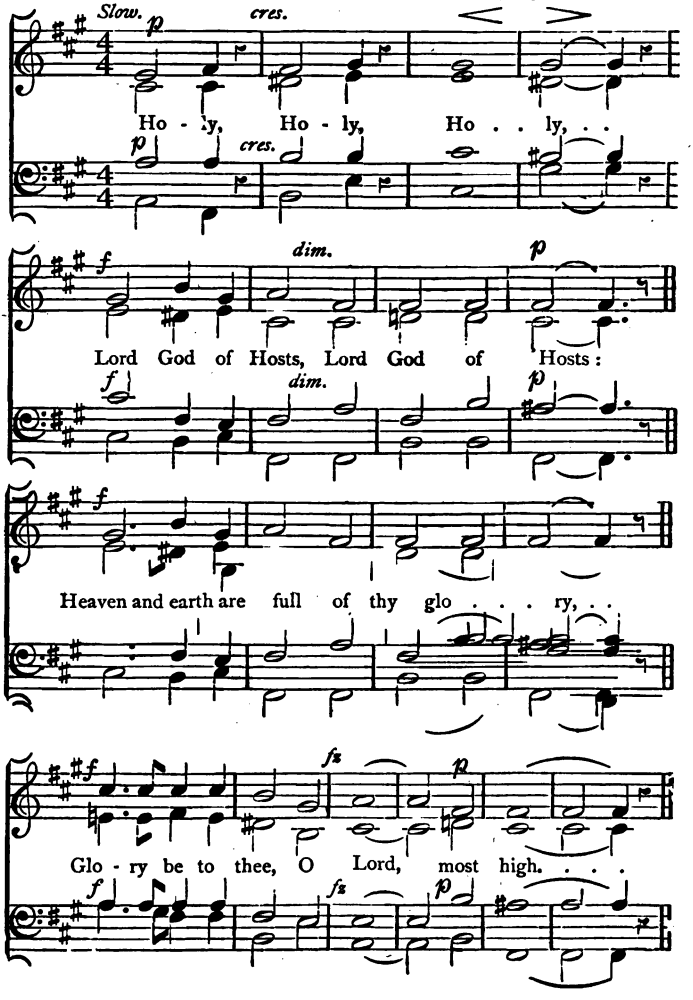

90. SANCTUS.—No. 5.

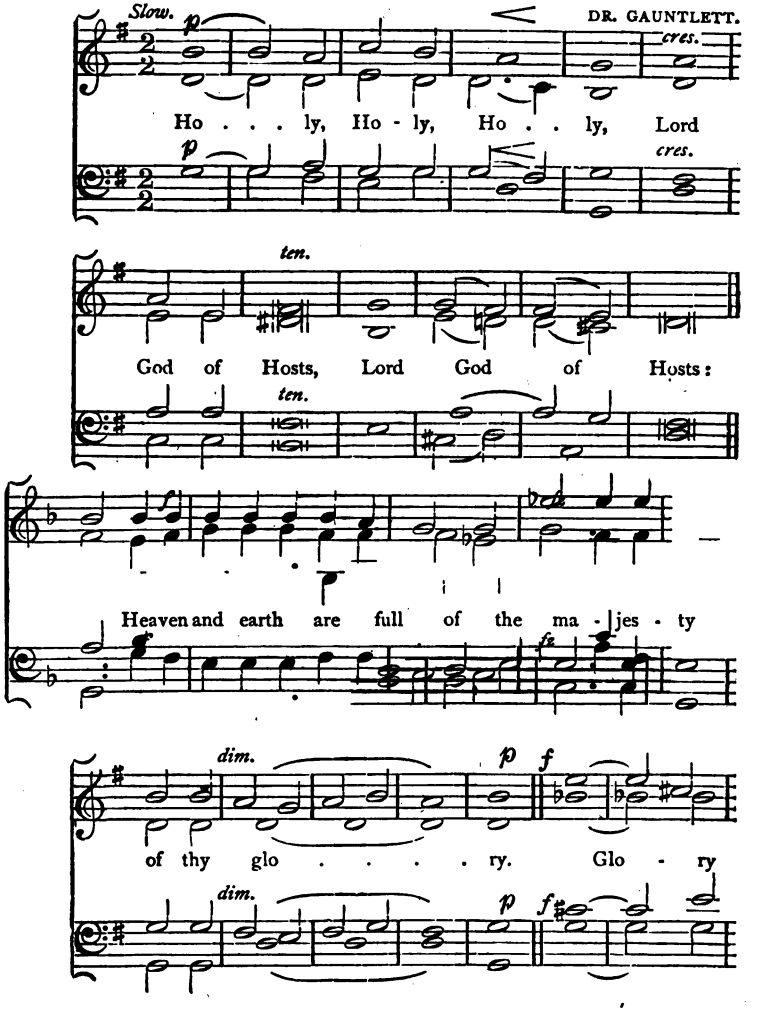

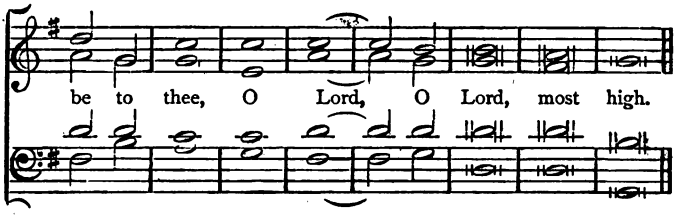

91. SANCTUS.—No. 6.

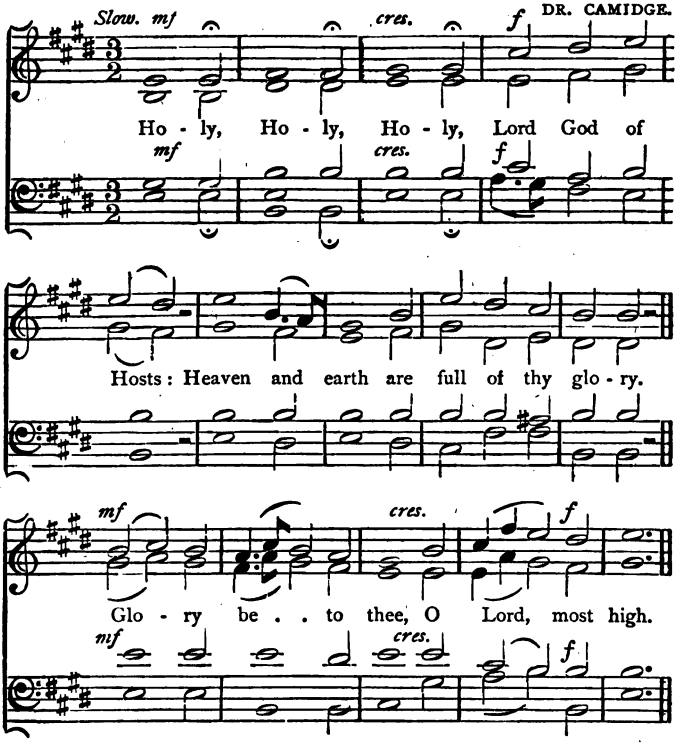

92. SANCTUS.—No.

Slow and Sustained.

Lutheran Sanctus, arranged from BACH.

Ho - ly, Ho - ly, Ho - ly, art thou, Lord God of

ORG.

Hosts: Heaven and earth are full of the ma-jes-ty of thy

glo - ry. Glo - ry, glo - ry, be to thee, O Lord most high.

H Ho - san - na, Ho - san - na, Ho - san - na, to the

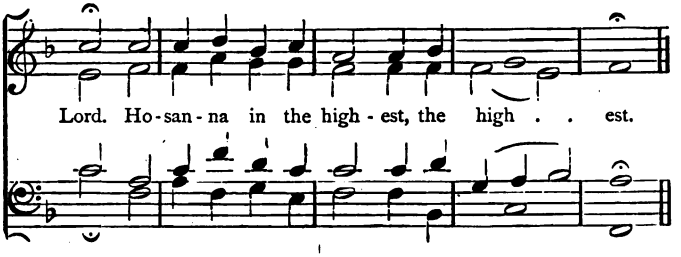

93. SANCTUS.—No. 8.

Slow and Sustained. ORLANDO GIBBONS

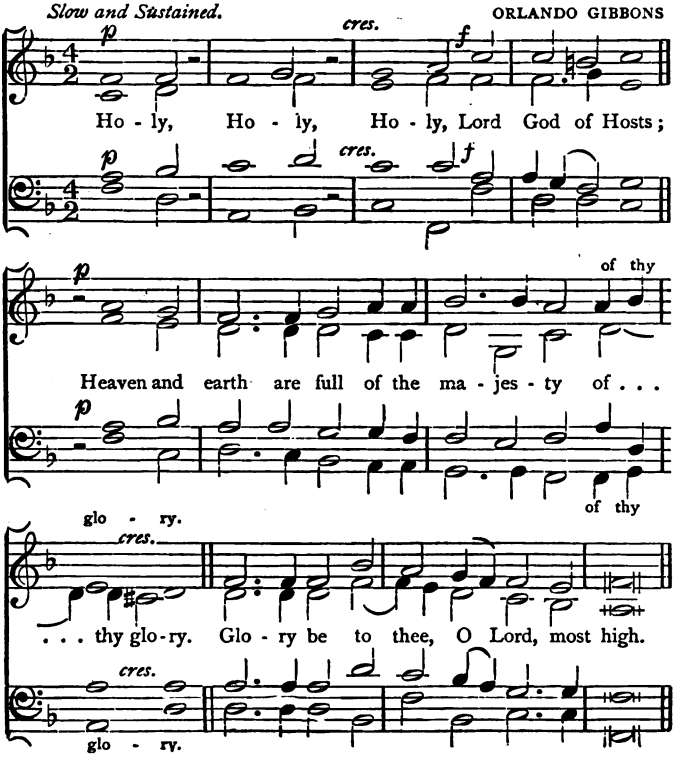

94. SANCTUS.—No. 9.

Arranged from SPOHR.

Slow.

Ho - ly, Ho - ly, Ho - ly, Lord G d, Lord God of Hosts :

Heaven and earth, Heaven and earth are full of thy glo . . . ry.

fz.

Glo - ry be to thee, most high, Glo - ry be to thee,

fz

dim. *p*

. . . . O Lord, most high, to thee, most high.

dim. *p*

95. SANCTUS.—No. 10.

Adapted from a GREGORIAN CANTUS.

Moderate.

Ho . . . . . ly, Ho . . . .

ORG.

. . ly, Ho . . . . . ly, Lord . . God of

Hosts, Lord . . God of Hosts, Lord God Al - mighty.

Heaven and earth, Heaven and earth are

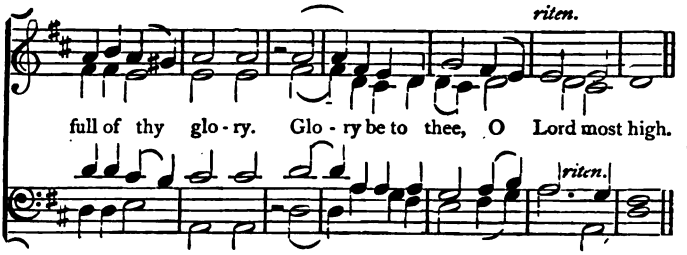

96. SANCTUS.—No. II.

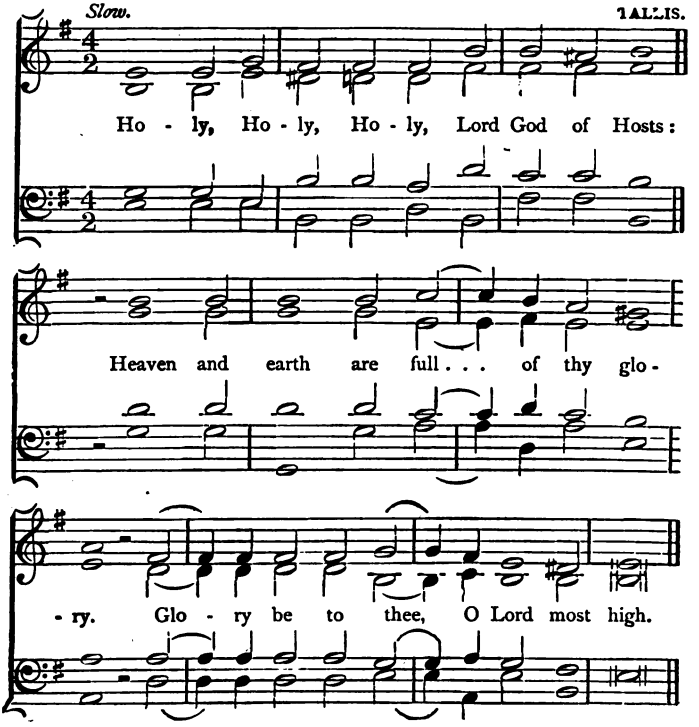

97. O SAVIOUR OF THE WORLD.

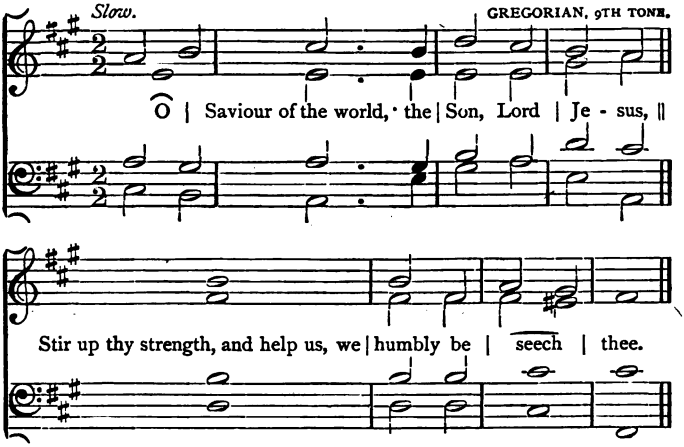

By thy | cross and precious blood · thou | hast re | deemed us: || Save us and help us, we | humbly be | seech | thee.

Thou didst | save thy disciples · when | ready to | per...ish: || Hear us and save us, we | humbly be | seech | thee.

Let the | pitifulness · of | thy great | mer...cy: || Loose us from our sins, we | humbly be | seech | thee.

Make - it ap | pear that thou art our Saviour · and | mighty de | liv...erer: || O save us, that we may praise thee, we | humbly be | seech | thee.

Draw | near, according to thy promise, · from - the | throne - of thy | glo...ry: || Look down and hear our crying, we | humbly be | seech | thee.

Come a | gain, and dwell with us, · O | Lord, Christ | Je...sus: || Abide with us for ever, we | humbly be | seech | thee.

And | when thou shalt appear · with | power and-great | glo...ry: || May we be made like unto thee | in thy | glo...rious | kingdom.

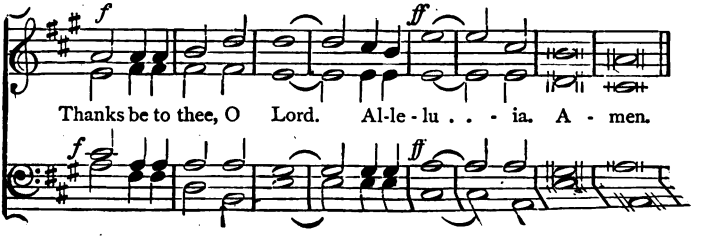

98. GLORIA IN EXCELSIS.

Rather Slow and Sustained. DR. GAUNTLETT.

TWO SOPRANI.
TWO ALTI.

Glo - ry be to God on high: . .

And in earth peace, good-will to - wards men.

A little faster, cres.

FULL.

We praise thee, we bless thee, we wor - ship thee, we

cres.

ORG.

cres. *f*

glo - ri - fy thee, we give thanks to thee, for thy great

cres. *f*

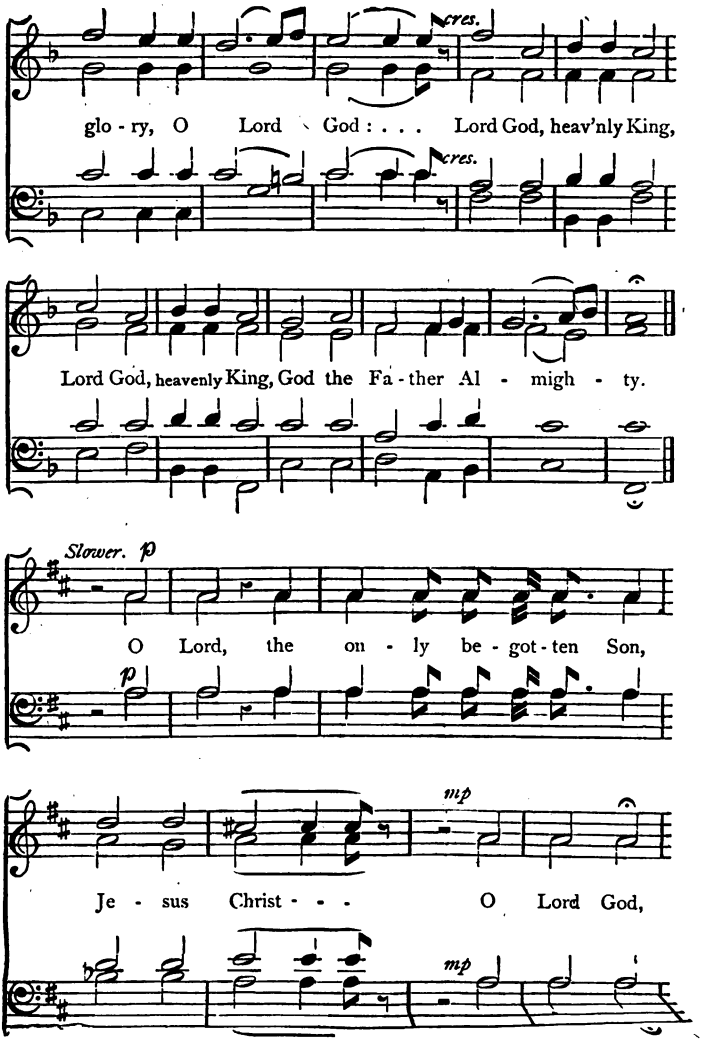
cres.
glo - ry, O Lord God : . . . Lord God, heav'nly King,
cres.
Lord God, heavenly King, God the Fa - ther Al - migh - ty.
Slower. p
O Lord, the on - ly be - got - ten Son,
p
mp
Je - sus Christ - - - O Lord God,
mp

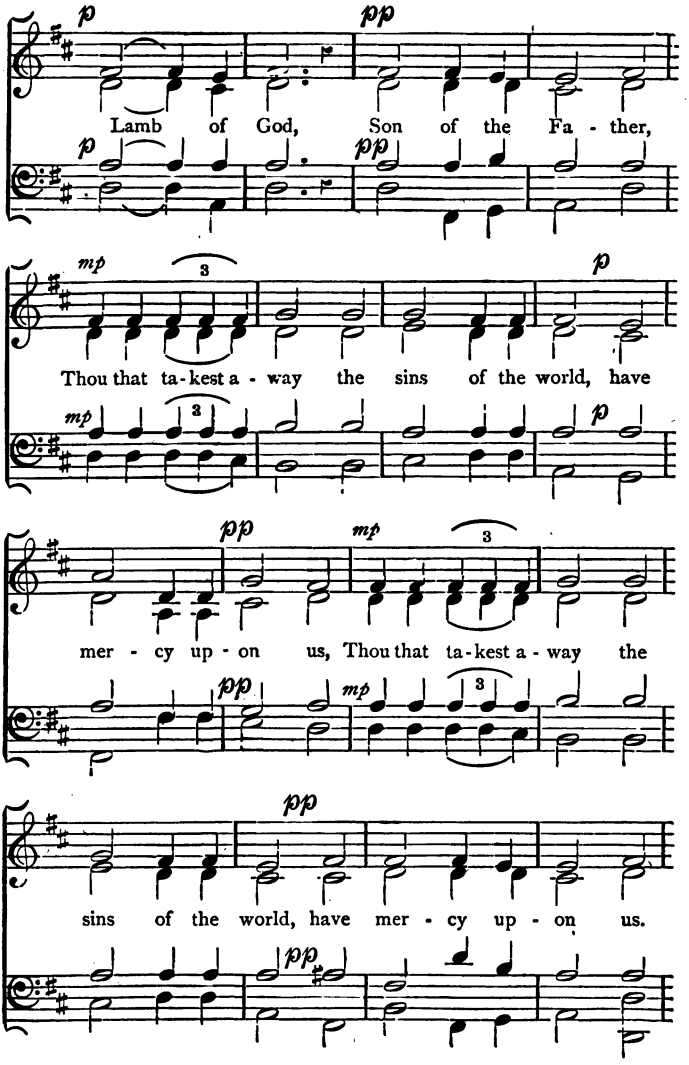
p
pp
Lamb of God, Son of the Fa - ther,
mp
3
p
Thou that ta-kest a - way the sins of the world, have
pp
mp
3
mer - cy up - on us, Thou that ta-kest a - way the
pp
sins of the world, have mer - cy up - on us.

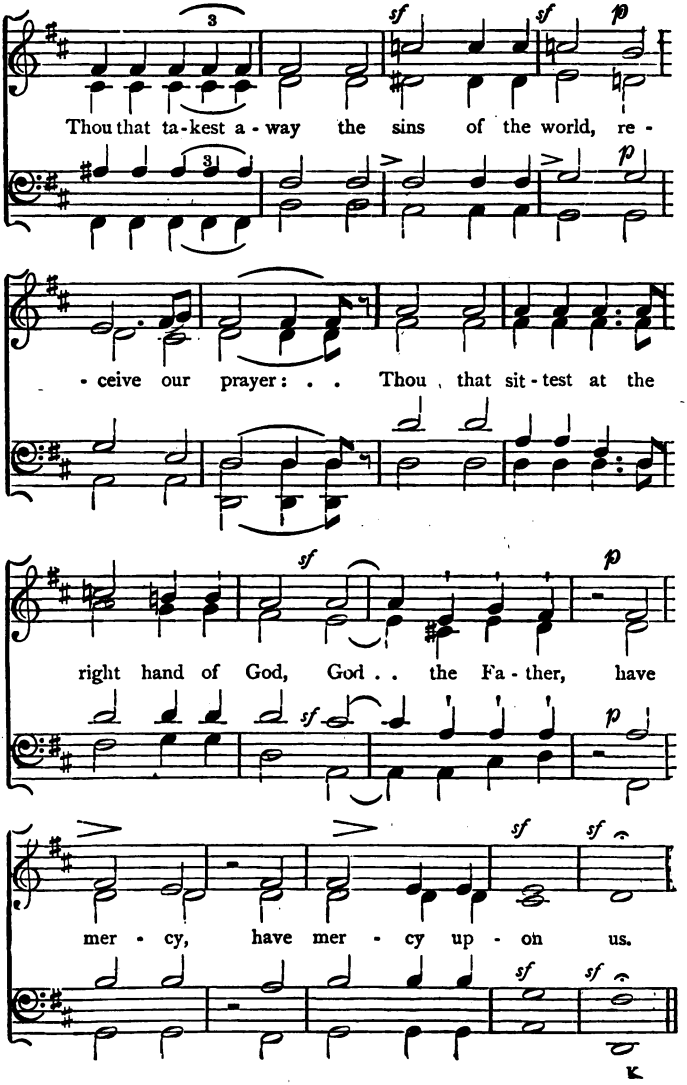
Thou that ta-kest a-way the sins of the world, re-
-ceive our prayer: . . Thou that sit-test at the
right hand of God, God . . the Fa-ther, have
mer-cy, have mer-cy up-on us.

Faster. *sf*

For thou on - ly, thou on - ly art ho -

cres. *sf*

sf *sf*

- ly: Thou on - ly art the Lord: . .

sf *sf*

sf

Thou on - ly, O Christ, with the Ho - ly Ghost, art most

sf

high . . in the glo - ry of God the

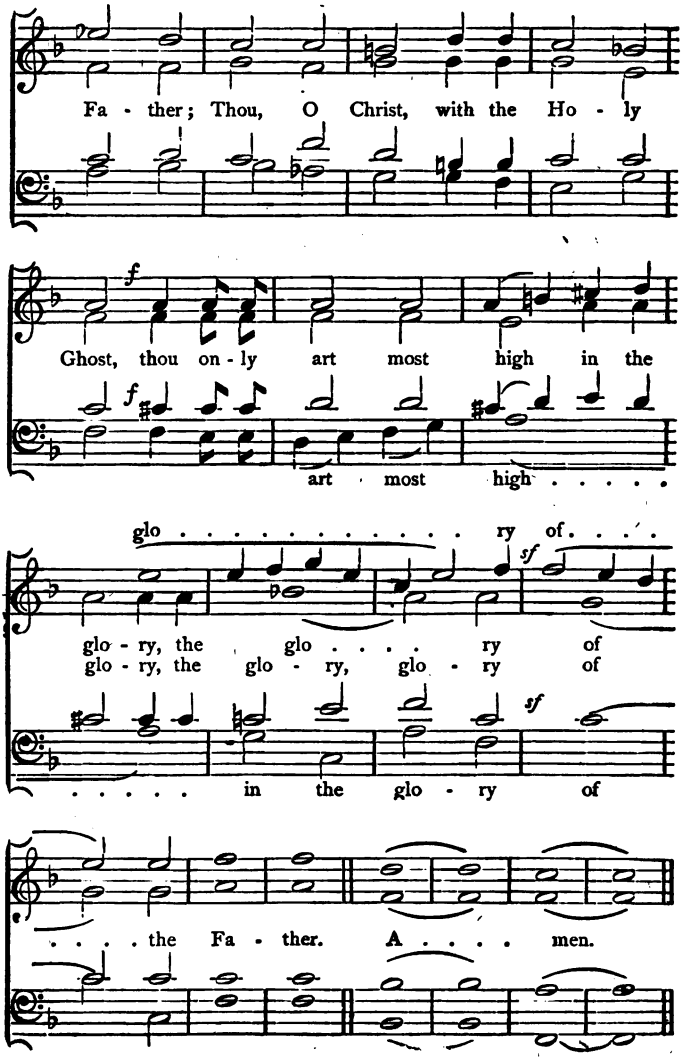
Fa - ther; Thou, O Christ, with the Ho - ly
f
Ghost, thou on - ly art most high in the
f
art most high . . . . .
glo . . . . . ry of . . . .
sf
glo - ry, the glo . . . . ry of
glo - ry, the glo - ry, glo - ry of
sf
. . . . . in the glo - ry of
. . . . the Fa - ther. A . . . . men.

99. I WILL ARISE.

Moderate. REV. RICHARD CECIL.

I will a - rise, I will a - rise, and

go to my Fa - ther, and will say un - to him,

Fa - ther, Fa - ther, I have sin - ned, have sin - ned, I have

sin - ned a - gainst Heav'n and be - fore Thee, and am no more

wor - thy to be call - ed thy Son. I will a-

- rise, I will a - rise, And go to my

Fa . . . . . ther, my Fa . . . . . ther.

100. DIES IRÆ.

Slowly. H. J. GAUNTLETT, MUS. DOC.

p

Day of wrath! O Day of mourn-ing! See! once more the

p

cres. *fz*

Cross re - turn - ing—Heav'n and earth in ash - es burn - ing!

cres. *fz*

cres.

O what fear man's bo - som rend - eth, When from heav'n the

cres. *fz*

dim. *p*

Judge de-scend - eth, On whose sen-tence all de - pend - eth!

dim. *p*

f

Won - drous sound the Trum - pet fl..g - eth, Through earth's

f

se - pul - chres it ring - eth, All be - fore the

dim.

Throne it bring - eth! Death is struck, and na - ture

dim.

quak - ing— All cre - a - tion is a - wak - ing.

p

To its Judge an an - swer ma - king!

p

mf

Lo, the Book, ex - act - ly word - ed! Where - in

mf

cres.

all hath been re - cord - ed;—Thence shall judg - ment

cres.

fz

be a - ward - ed. When the Judge His seat at -

fz

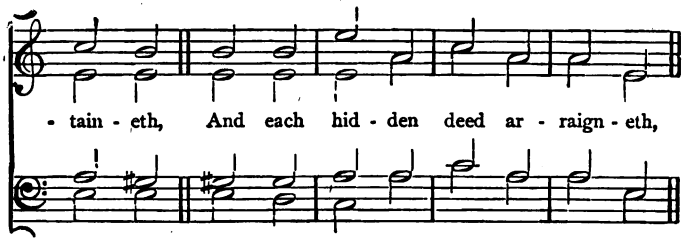
- tain - eth, And each hid - den deed ar - raign - eth,

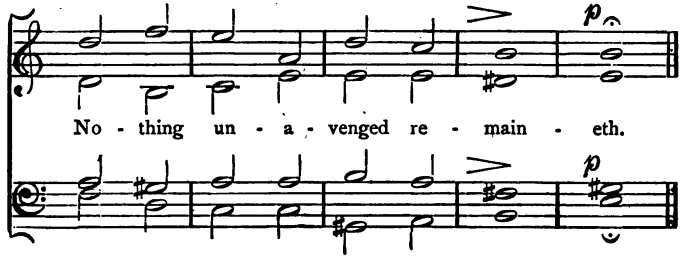
p
No - thing un - a - venged re - main - eth.
p

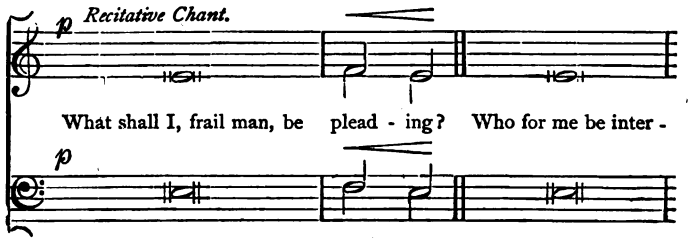
p Recitative Chant.
What shall I, frail man, be plead - ing? Who for me be inter -
p

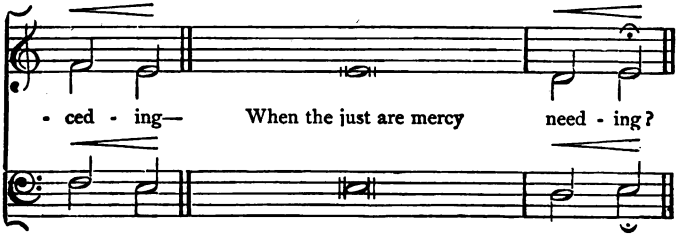
- ced - ing— When the just are mercy need - ing?

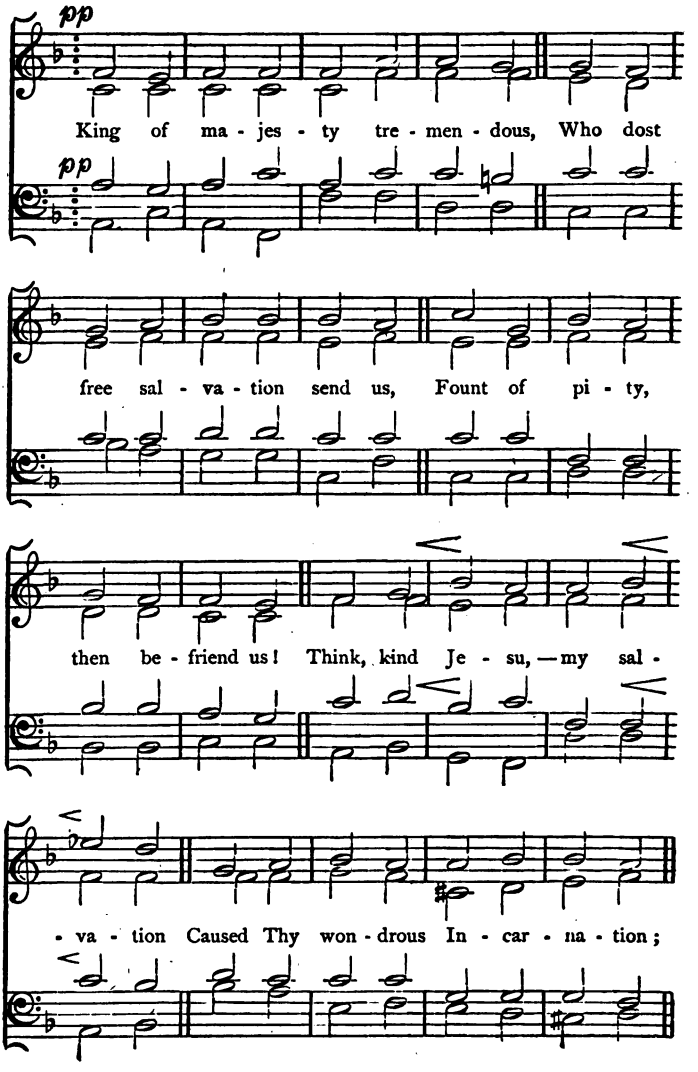
pp
King of ma - jes - ty tre - men - dous, Who dost
pp
free sal - va - tion send us, Fount of pi - ty,
then be - friend us! Think, kind Je - su, — my sal -
- va - tion Caused Thy won - drous In - car - na - tion;

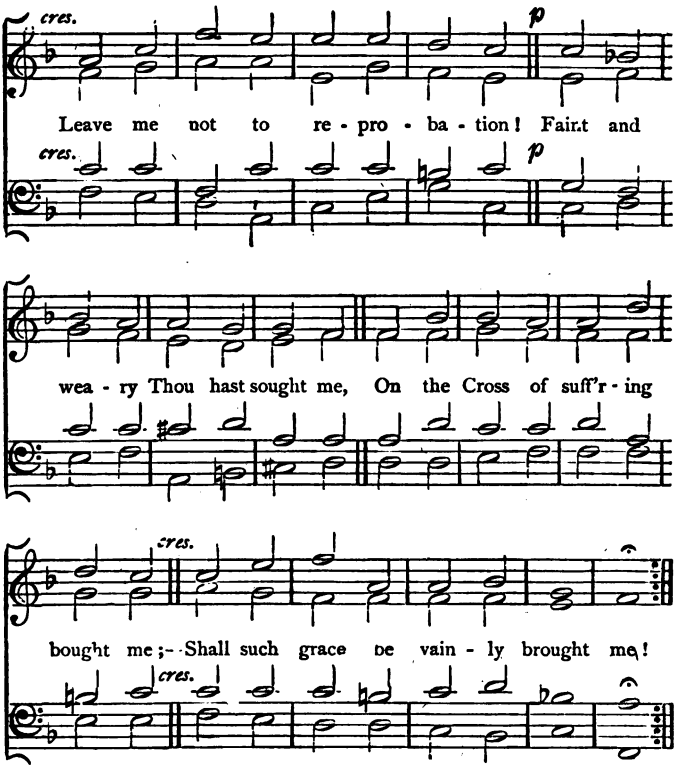

Righteous Judge of retribution,
Grant Thy gift of absolution,
Ere that reck'ning day's conclusion!

Guilty, now I pour my moaning,
All my shame with anguish owning;
Spare, O God, Thy suppliant, groaning!

Thou, the sinful woman savest—
Thou the dying thief forgavest;
And to me a hope vouchsafest!

Worthless are my prayers and sighing,
Yet, good Lord, in grace complying,
Rescue me from fires undying!

With Thy favour'd sheep, O place me!
Nor among the goats abase me;
But to Thy right hand upraise me.

While the wicked are confounded,
Doom'd to flames of woe unbounded,
Call me! with Thy saints surrounded.

pp *In unison.*

Low I kneel, with heart sub - mis - sion;

pp

See, like ash - es, my con - tri - tion—

riten. and pp

Help me, in my last con - di - tion!

riten. and pp

Major. Adagio.

Ah, that Day of tears and mourn - ing!

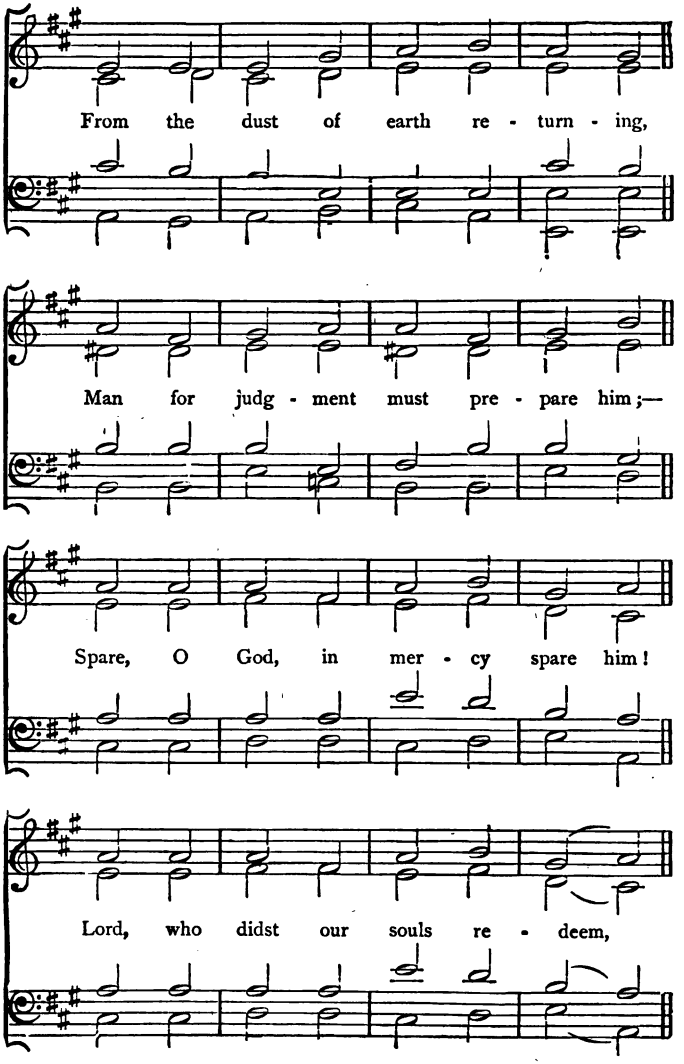
From the dust of earth re - turn - ing,
Man for judg - ment must pre - pare him;—
Spare, O God, in mer - cy spare him!
Lord, who didst our souls re - deem,

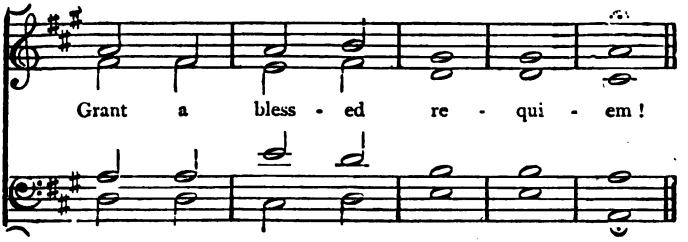
Grant a bless - ed re - qui - em !

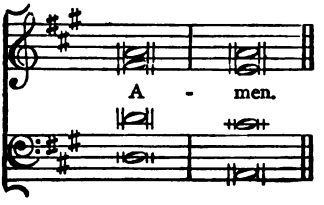
A - men.

101. SUFFRAGES.

THOMAS TALLIS, 1570.

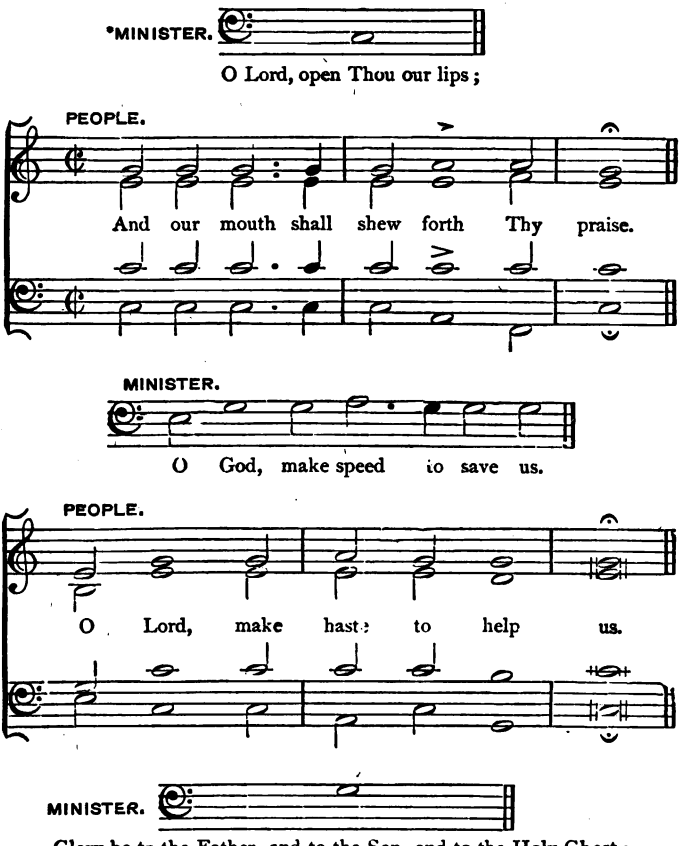

* The Minister's part is here given as set to music, by Tallis; in congregational worship it may be read

PEOPLE.

As it was in the be-gin-ning, is now, and

ev-er shall be, world with-out end. A-men.

MINISTER.

Praise ye the Lord.

PEOPLE

f

The Lord's name be prais-ed.

f

MINISTER.

The Lord be with you;

PEOPLE.

SOPRANO.
ALTO.

And with thy spi - rit.

TENOR 1.
TENOR 2.

BASS.

pp *cres.*

Lord, have mer - cy up - on us. Christ have mer - cy up -

pp *cres.*

pp *cres.*

f *p*

- on us. Lord, have mer - cy up - on us.

f *p*

f *p*

MINISTER.

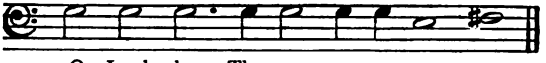

O Lord, shew Thy mer - cy up - on us.

PEOPLE.

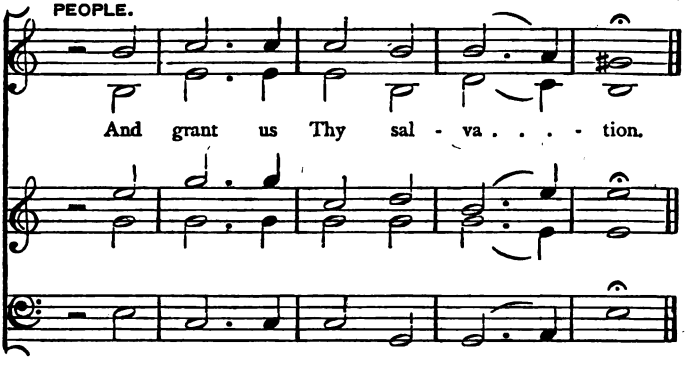

And grant us Thy sal - va . . . . - tion.

MINISTER.

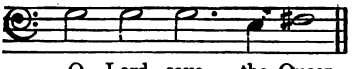

O Lord, save the Queen.

PEOPLE.

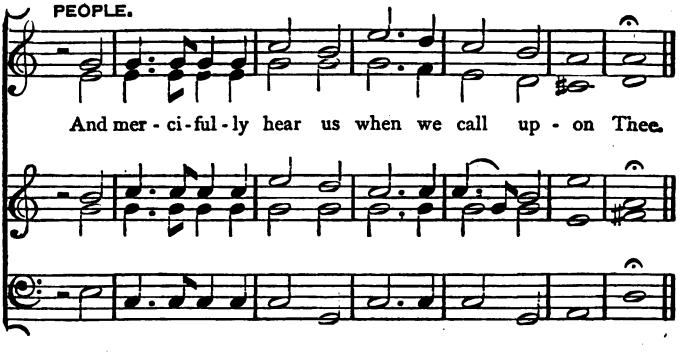

And mer - ci - ful - ly hear us when we call up - on Thee.

MINISTER.

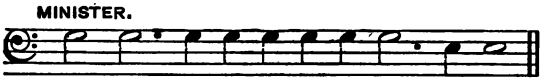

En - due Thy Min - is - ters with right - eous-ness.

PEOPLE.

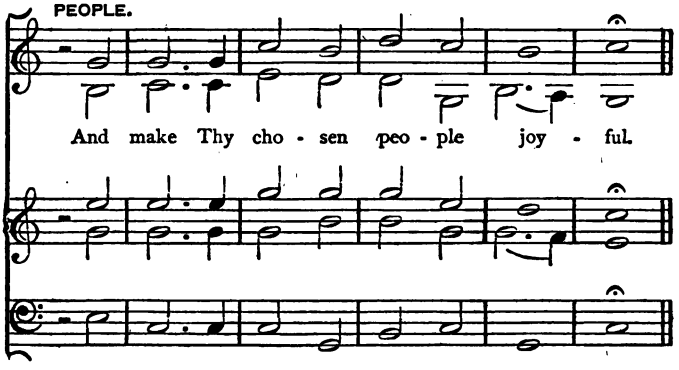

And make Thy cho - sen peo - ple joy - ful.

MINISTER.

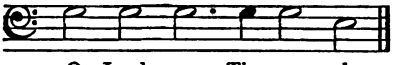

O Lord, save Thy peo - ple.

PEOPLE.

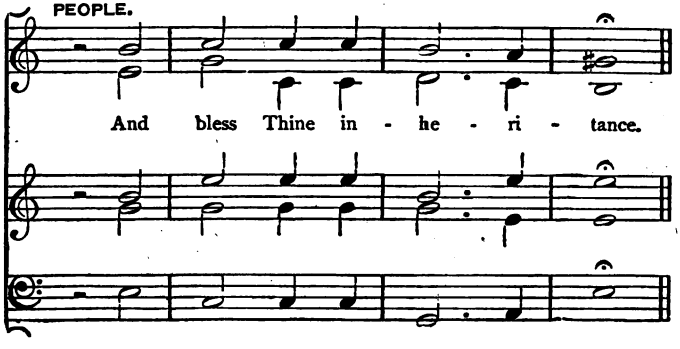

And bless Thine in - he - ri - tance.

MINISTER.

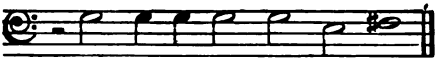

Give peace in our time, O Lord.

PEOPLE.

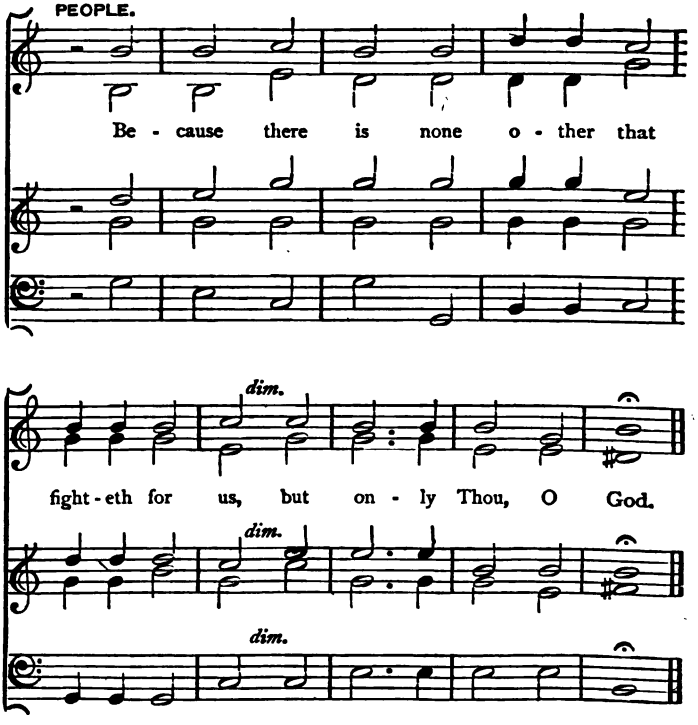

Be - cause there is none o - ther that fight - eth for us, but on - ly Thou, O God.

MINISTER.

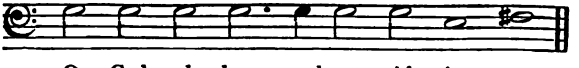

O God, make clean our hearts with - in us.

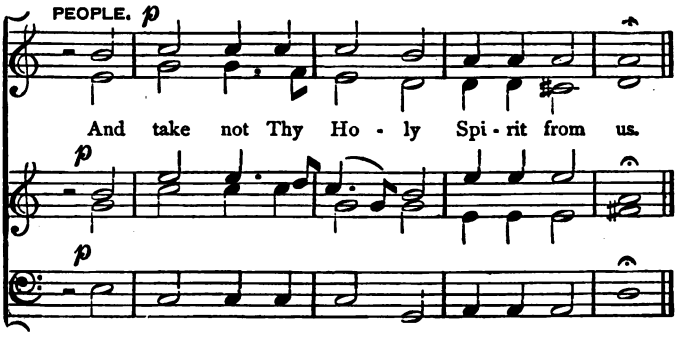
PEOPLE.
p
And take not Thy Ho - ly Spi - rit from us.
p
p

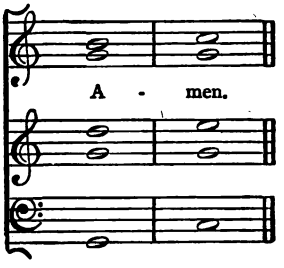
A - men.

ADDITIONAL CHANTS.

102.

Bold. T. BARROW.

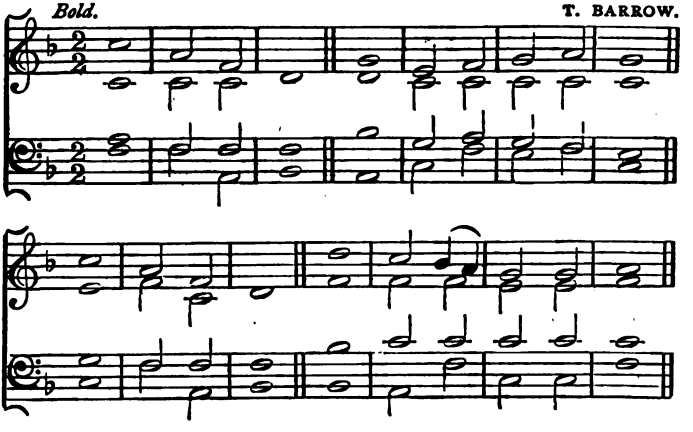

103.

Moderate. S. WESLEY.

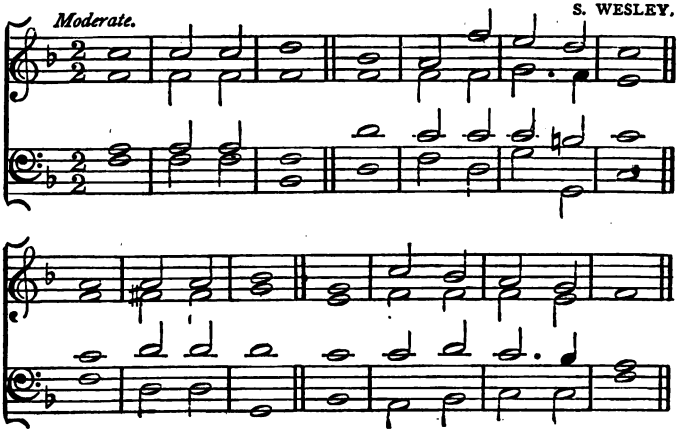

104.

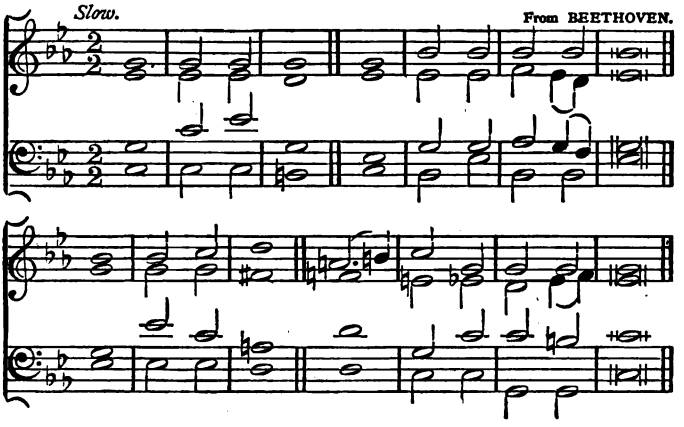

105.

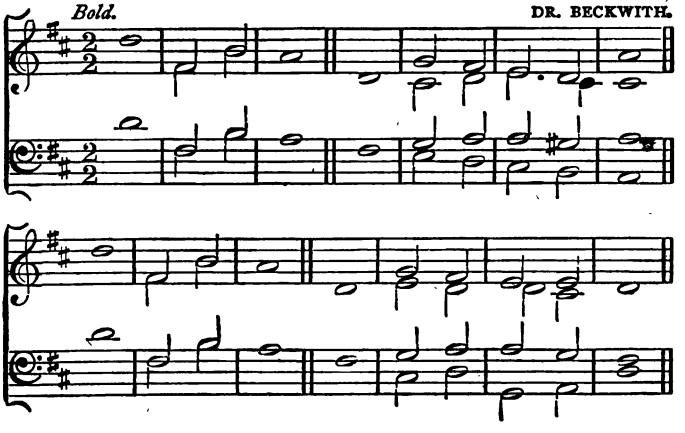

106.

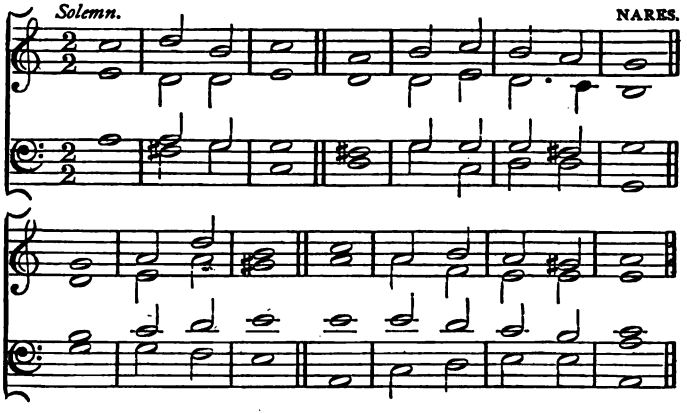

107.

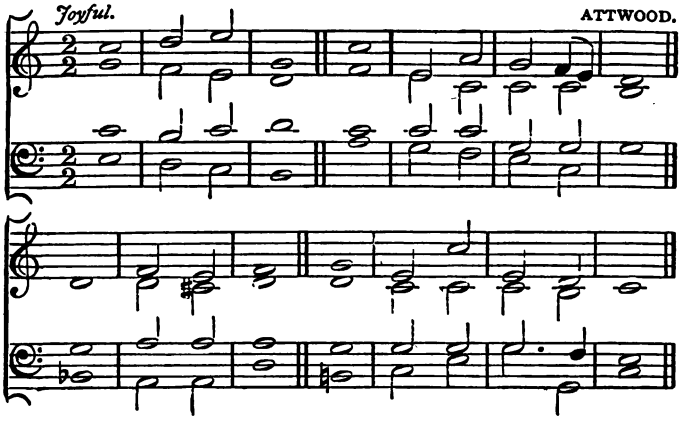

J. & W. Rider, Type Music Printers, Bartholomew Close.

NEW AND ENLARGED EDITIONS,

Containing 117 Additional Tunes.

The Congregational Psalmist.

EDITED BY

HENRY ALLON, D.D., & H. J. GAUNTLETT, MUS. DOC

REVISED LIST OF PRICES, MAY, 1875.

First Section.

500 TUNES AND CHORALES.

No.		s.	d.
1	Compressed Score.—Crown 8vo., cloth	3	6
2	" " " " roan, gilt edges	4	6
3	Vocal Score.—Crown 8vo., cloth	5	6
4	" " " " roan, gilt edges ...	6	6
5	Sol-fa Edition.—Crown 8vo., cloth	3	6
6	" " " " roan, gilt edges ...	4	6
7	Instrumental Score.—4to., cloth	14	0
8	" " " roan, gilt	17	6
9	" " " morocco, gilt ...	30	0
10	Soprano.—Crown 8vo., stiff covers	1	4
11	" " " cloth	1	8
12	" " " roan, gilt edges	2	6
13	Alto.—Crown 8vo., stiff covers	1	4
14	" " " cloth	1	8
15	" " " roan, gilt edges	2	6
16	Tenor.—Crown 8vo., stiff covers	1	4
17	" " " cloth	1	8
18	" " " roan, gilt edges	2	6
19	Bass.—Crown 8vo., stiff covers	1	4
20	" " " cloth	1	8
21	" " " roan, gilt edges	2	6

THE ADDITIONAL TUNES

May be had separately, Compressed Score, 6d.; Vocal Score, 9d.; Instrumental Score, 1s. 6d.; Vocal Parts, 4d.; Sol-fa Score, 6d.

106.

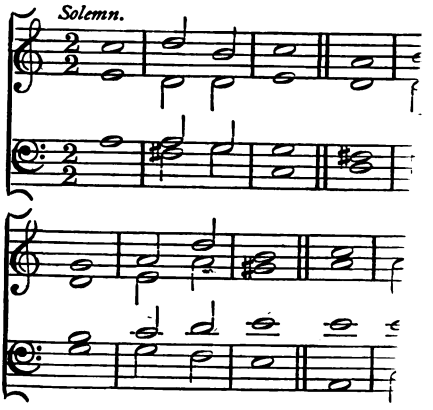

107.

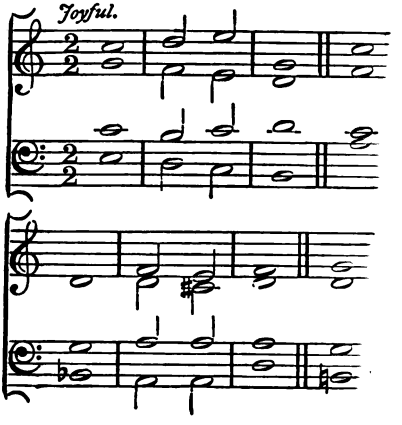

J. & W. Rider, Type Music P.

Second Section.

CHANTS, SANCTUSES, &c.

No.		s.	d.
22	Compressed Score.—Crown 8vo., paper covers ...	1	6
23	" " " " cloth	2	0
24	" " " " roan, gilt ...	2	6
25	Cheap Edition.—Crown 16mo., limp cloth ...	0	6
26	" " " " stiff cloth ...	0	9
27	Sol-fa Edition.—Crown 16mo., limp cloth	0	6
28	" " " " stiff cloth	0	9
29	Instrumental Score.—4to., cloth	6	6
30	" " " roan, gilt edges ...	7	6

Third Section.

CHURCH ANTHEMS, &c.

31	Compressed Score.—Crown 8vo., cloth	3	0
32	" " " " roan, gilt edges	3	6
33	Cheap Edition.—Crown 16mo., limp cloth ...	1	4
34	" " " " stiff cloth ...	1	8

TUNES AND CHANTS.

In One Volume.

35	Vocal Score.—Crown 8vo., cloth	7	6
36	" " " " roan, gilt edges ...	8	6
37	Compressed Score.—Cloth	5	6
38	" " roan, gilt edges	6	6
39	Instrumental Score.—4to., cloth	19	0
40	" " " roan, gilt edges ...	23	6
41	" " " morocco, gilt edges ...	34	0
42	Soprano and Chants.—Crown 8vo., cloth ...	3	6
43	" " " " " roan, gilt edges	4	6
44	Alto and Chants.—Crown 8vo., cloth	3	6
45	" " " " " roan, gilt edges ...	4	6
46	Tenor and Chants.—Crown 8vo., cloth	3	6
47	" " " " " roan, gilt edges	4	6
48	Bass and Chants.—Crown 8vo., cloth	3	6
49	" " " " " roan, gilt edges ...	4	6

TUNES AND ANTHEMS.

No.	In One Volume.	s.	d.
50	Compressed Score.—Cloth	6	0
51	" " roan, gilt edges	7	0
52	Soprano and Anthems.—Cloth	4	6
53	" " roan, gilt edges ...	5	6
54	Alto and Anthems.—Cloth	4	6
55	" " roan, gilt edges	5	6
56	Tenor and Anthems.—Cloth	4	6
57	" " roan, gilt edges ...	5	6
58	Bass and Anthems.—Cloth	4	6
59	" " roan, gilt edges ...	5	6

CHANTS AND ANTHEMS.

In One Volume.

60	Crown 8vo.—Cloth	4	0
61	" roan, gilt edges	5	0
62	Cheap Edition.—Cloth	2	0
63	" " roan, gilt edges	2	6

TUNES, CHANTS, AND ANTHEMS.

In One Volume.

64	Compressed Score.—Cloth	8	0
65	" " Roan, gilt edges... ...	9	6

A NEW AND ENLARGED EDITION OF

SUPPLEMENTAL HYMNS

FOR PUBLIC WORSHIP.

Containing 341 *Hymns.*

Edited by HENRY ALLON, D.D.

	s.	d.		s.	d.
Royal 32mo., paper	0	3	Large type, 18mo. cloth ...	1	0
" cloth	0	4	" " cloth boards,		
" clth. bds., red egs.	0	6	" " red edges...	1	6
" morocco... ...	2	6	" " morocco ...	5	0

LONDON: HODDER & STOUGHTON, PATERNOSTER ROW;
AND NOVELLO, EWER, & Co., 1, Berners Street, W., and 80 & 81, Queen Street, Cheapside, E.C.

Opinions of the Press.

THE CHOIR.

"A valuable collection of nearly four hundred tunes, followed by a selection of chants and sanctuses which, for variety and musical excellence, could scarcely be surpassed."

CHRISTIAN WORK.

"A compilation of church music that well deserves its popularity."

INTELLECTUAL OBSERVER.

"It is just such a book as the superior musical knowledge of modern times ought to be able to make of the accumulated musical wealth of past ages. The whole of the arrangements are simple, grand, and effective."

ATHENÆUM.

"Some of the new tunes are very fine. All are well and gravely harmonized. The type is clear, and the volume is portable, without the page being illegibly small or inconveniently crowded."

CHURCH OPINION.

"It would be difficult to find a tune-book with more variety, and at the same time more satisfactory harmonies. There is a plentiful infusion of the fine German Chorales, while the old hymn-tunes of the Latin Church, the psalmody of the times of the Reformation, and the compositions of modern days, including those of Dykes, Gauntlett, Turle, and Wesley, are fairly represented."

CHURCH MAIL.

"Without controversy this is the best and most complete Psalmist yet issued. Its every department witnesses to the care, conscientiousness, and catholicity of the editor, whose taste is as refined as his judgment is sound."

FREEMAN.

"It is admirably edited, exquisitely printed, and altogether the best book we know, both for congregational and family use."

WEEKLY REVIEW.

"We believe it to be the best adapted for general purposes which has ever come under our notice. The tunes are, for the most part, far from difficult, while in their selection from various sources, both ancient and modern, considerable care and exquisite taste have been exercised, at once commending the volume to the attention of all who adequately appreciate what is harmonious and devotional in sanctuary song."

SCOTTISH CONGREGATIONAL MAGAZINE.

"Candour compels us to say that we never met with a more perfect tune-book. The adaptation of music to words is carried out with rare taste and judgment."

EVANGELICAL MAGAZINE

"On the first appearance of the work we expressed our admiration of the extensive research and discriminating judgment which the selection of music evinces, and, above all, for its admirable fitness for the purpose for which it is designed. A further acquaintance with the book has more than confirmed our first impressions, while its adoption by many congregations, and the gratifying results which appear in all cases to attend its use, afford continually multiplying sanctions for our own opinion."

LONDON: HODDER AND STOUGHTON, 27, PATERNOSTER ROW.

MINISTER.

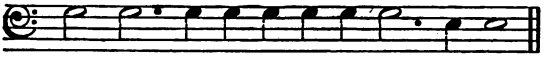

En - due Thy Min - is - ters with right - eous-ness.

PEOPLE.

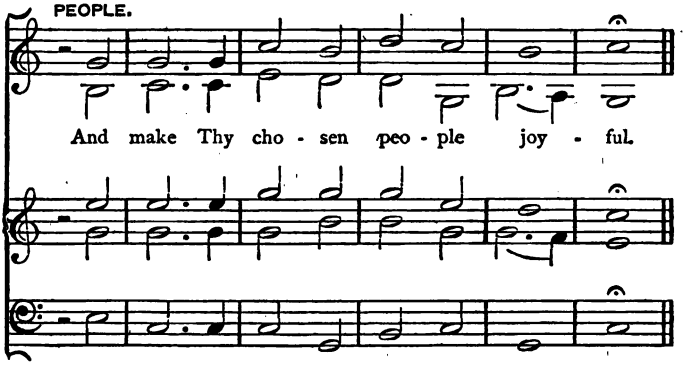

And make Thy cho - sen peo - ple joy - ful.

MINISTER.

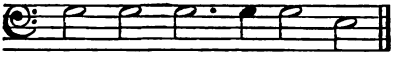

O Lord, save Thy peo - ple.

PEOPLE.

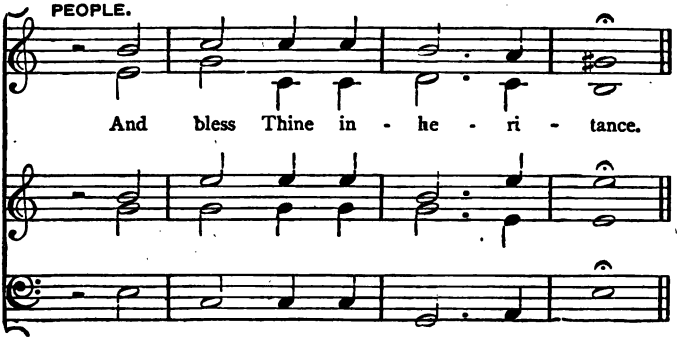

And bless Thine in - he - ri - tance.